

Εργασίες 9ο εξάμηνο

Κοινωνική Κατοικία

Από τη μονάδα στο σύνολο

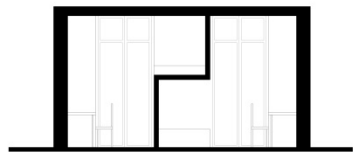

ΤΟΜΗ 1-1

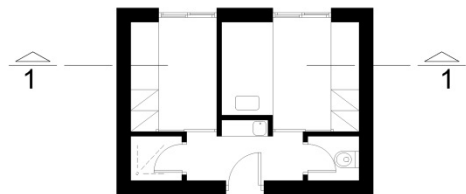

ΚΑΤΟΨΗ

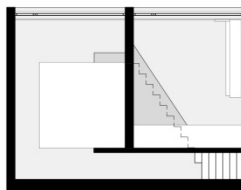

ΤΟΜΗ 1-1

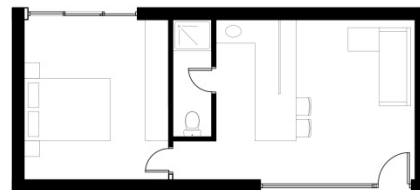

ΚΑΤΟΨΗ
1 ΥΠΝΟΔΩΜΑΤΙΟ

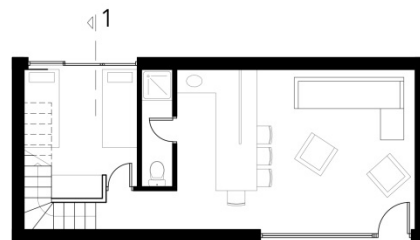

ΚΑΤΟΨΗ 1ης στάθμης
2 ΥΠΝΟΔΩΜΑΤΙΑ

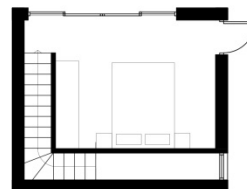

ΚΑΤΟΨΗ 2ης στάθμης
2 ΥΠΝΟΔΩΜΑΤΙΑ

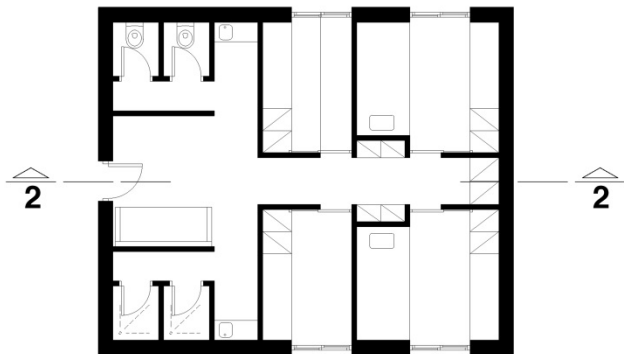

ΚΑΤΟΨΗ

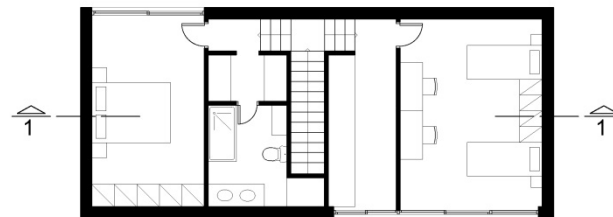

ΚΑΤΟΨΗ ΟΡΟΦΟΥ



ΚΑΤΟΨΗ ΙΣΟΓΕΙΟΥ

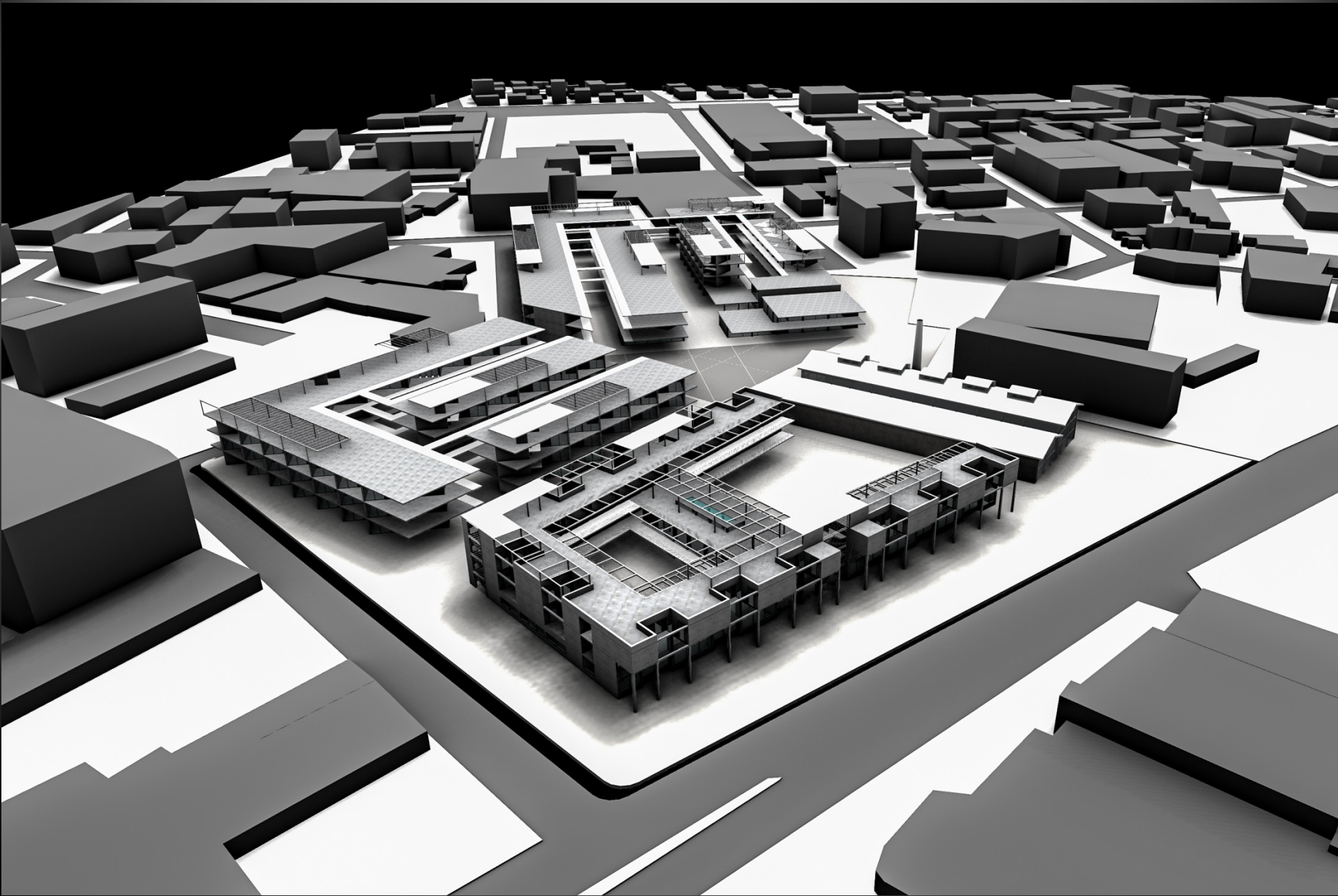

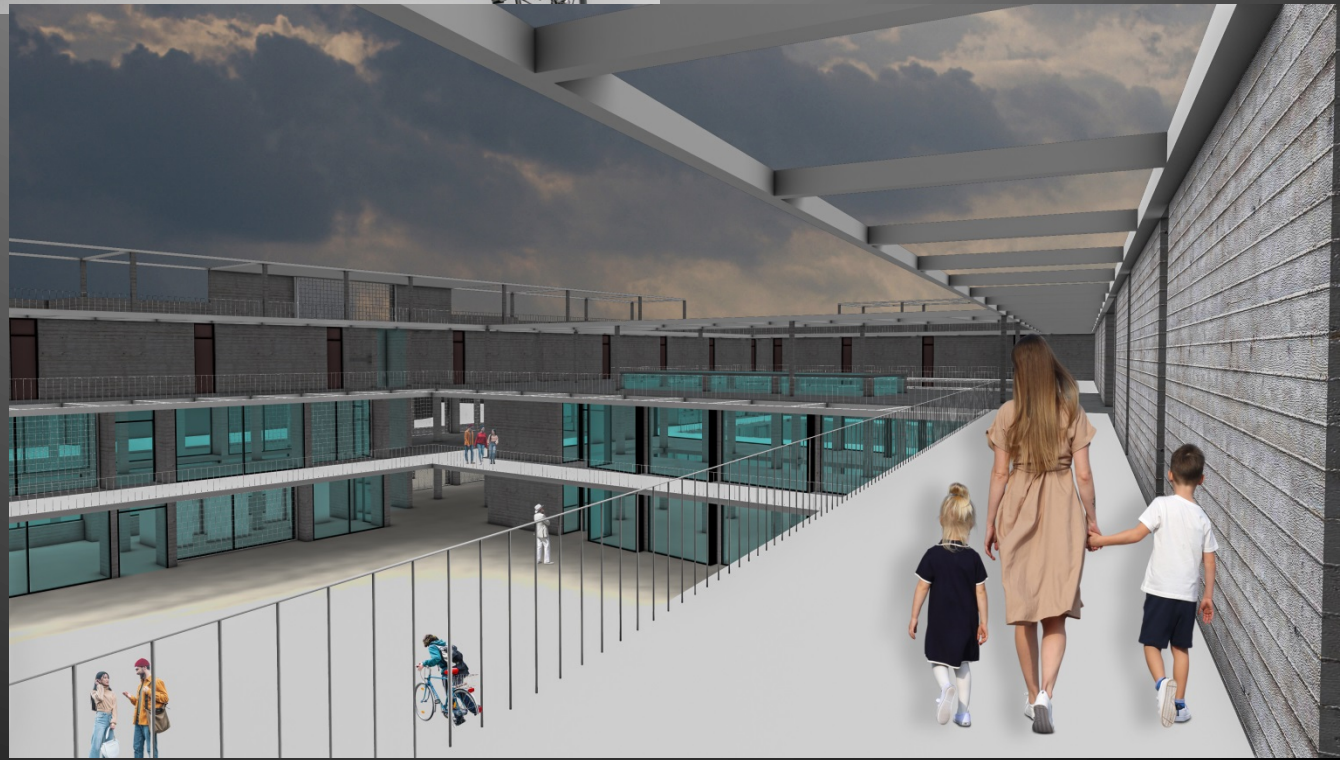

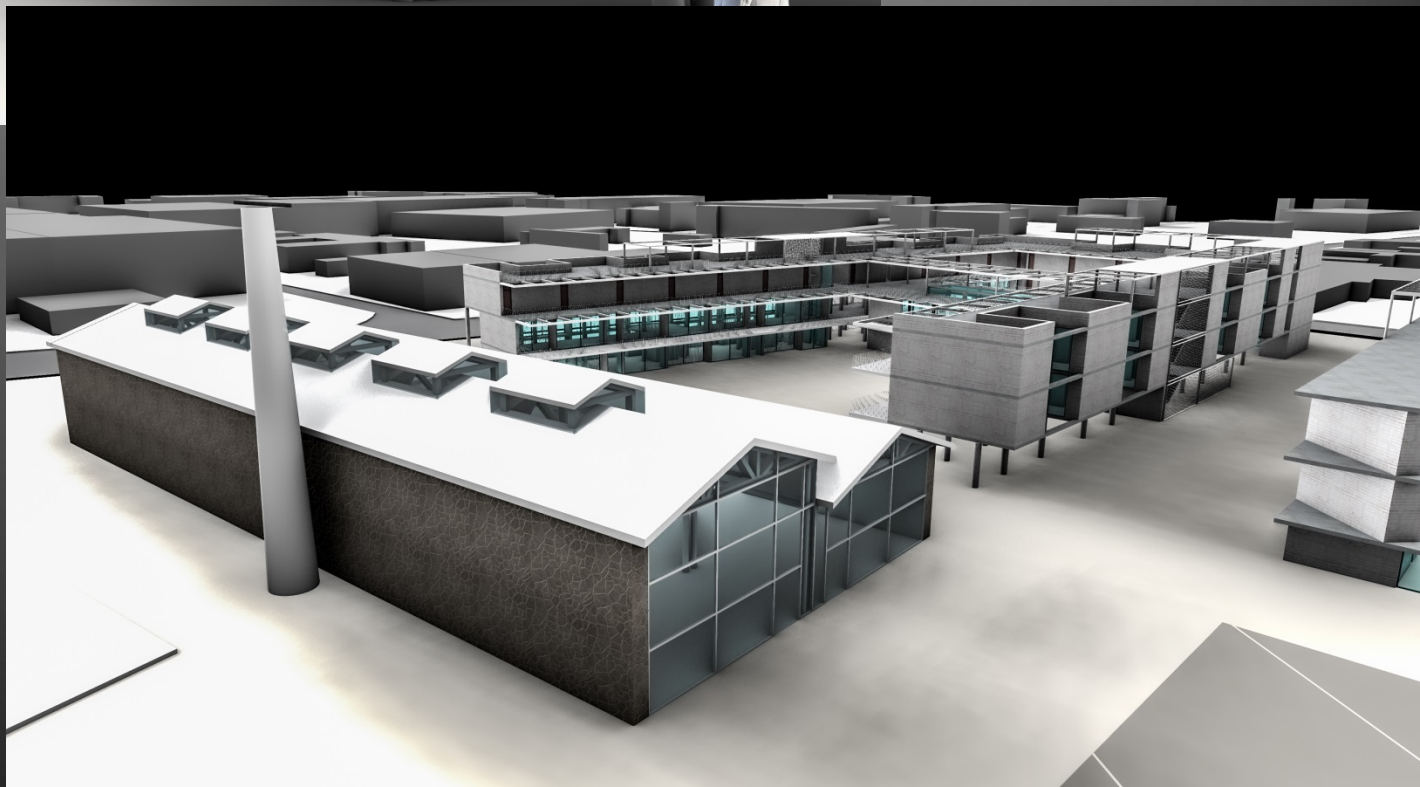
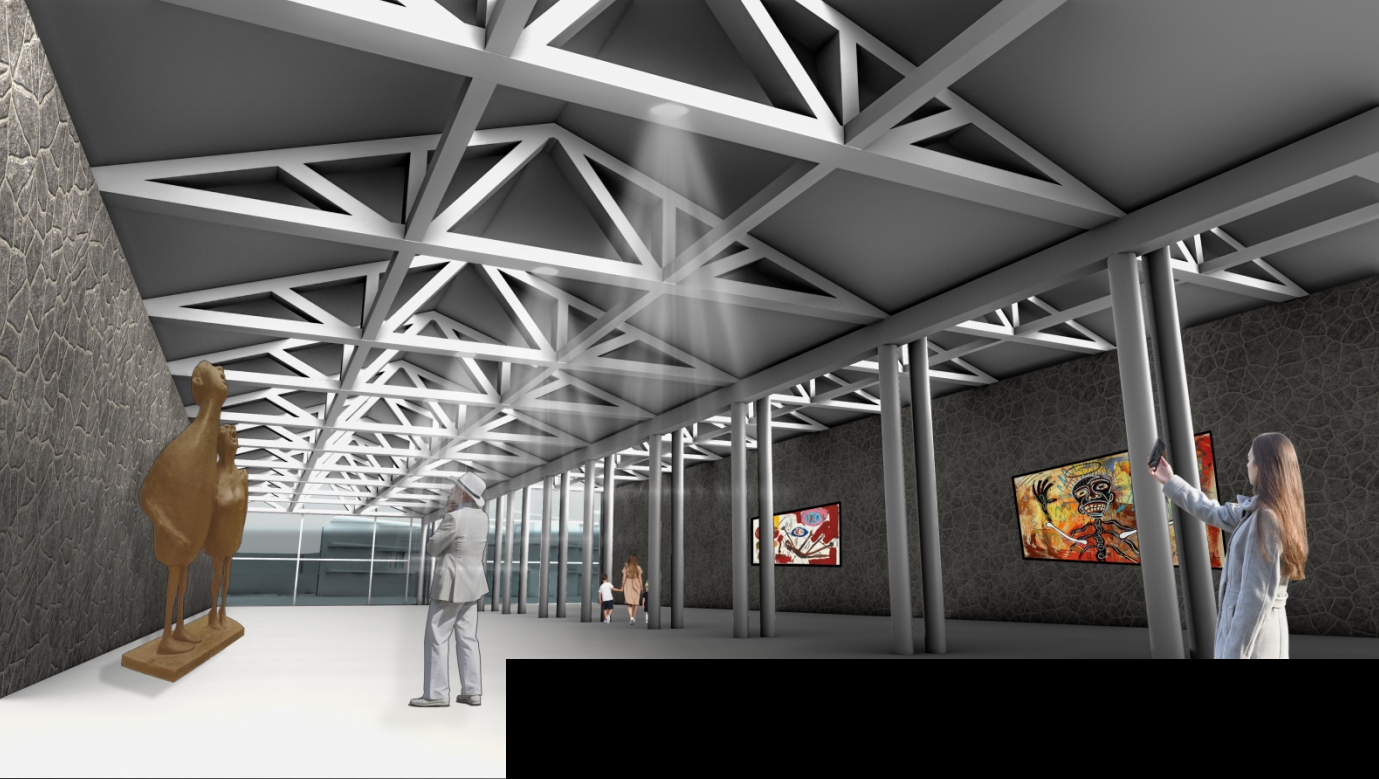



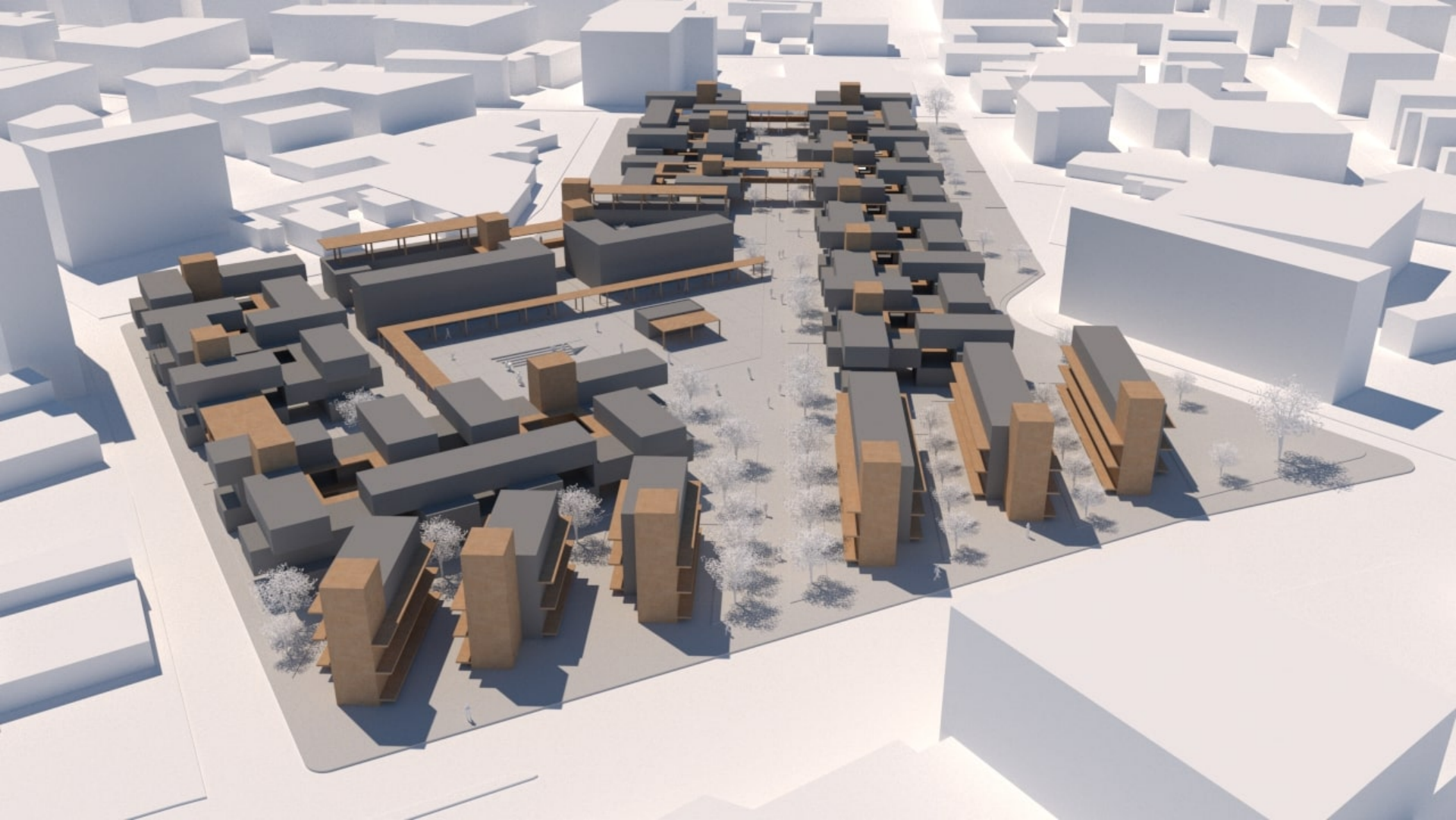





UNIVERSITÄT DUISBURG ESSEN
FAKULTÄT FÜR ARCHITEKTUR
LEHRGEBIET ARCHITEKTUR
PROFESSUR FÜR ARCHITEKTUR
LEHRSTUHL FÜR ARCHITEKTUR
LEHRSTUHL FÜR ARCHITEKTUR

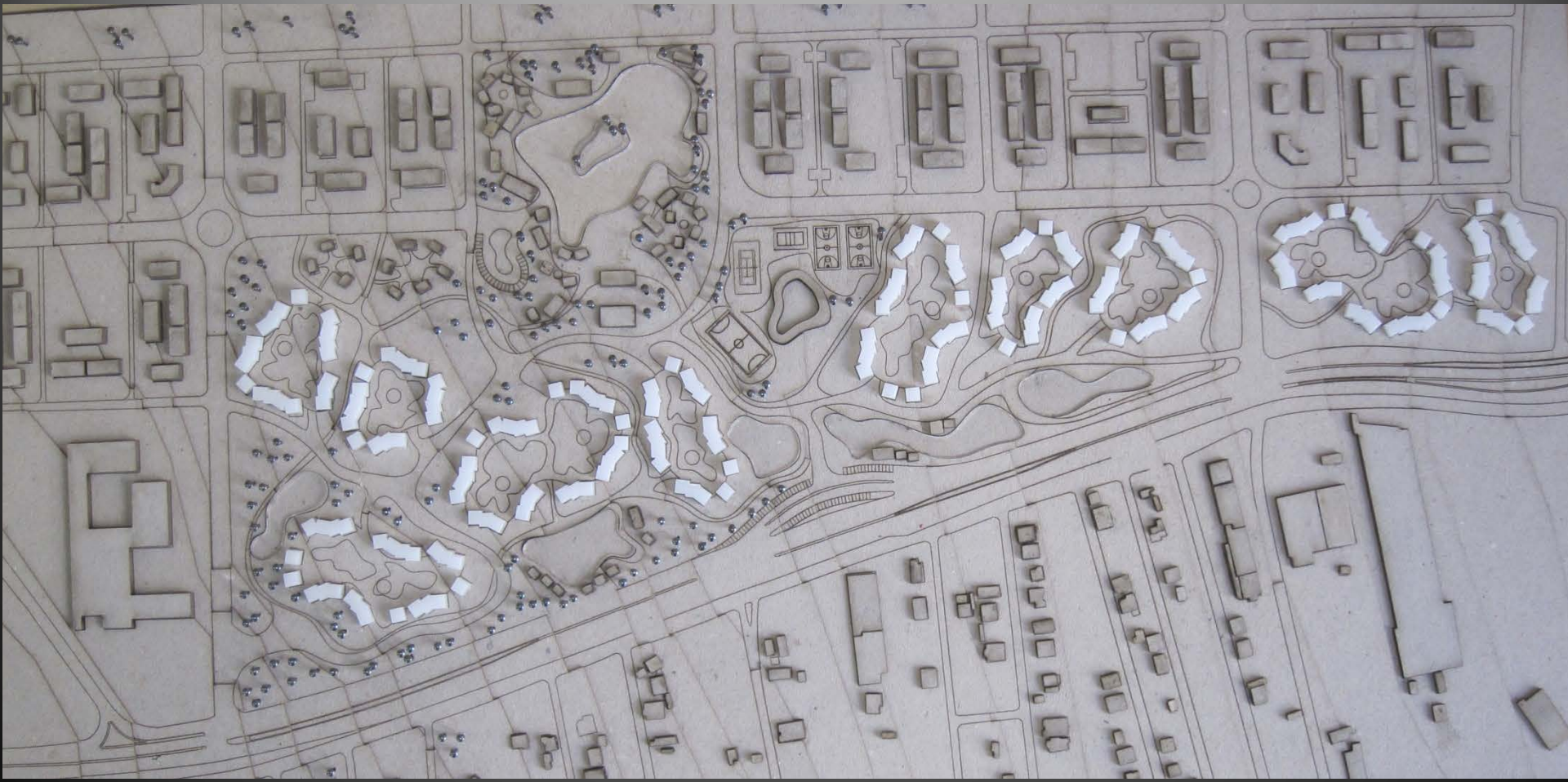

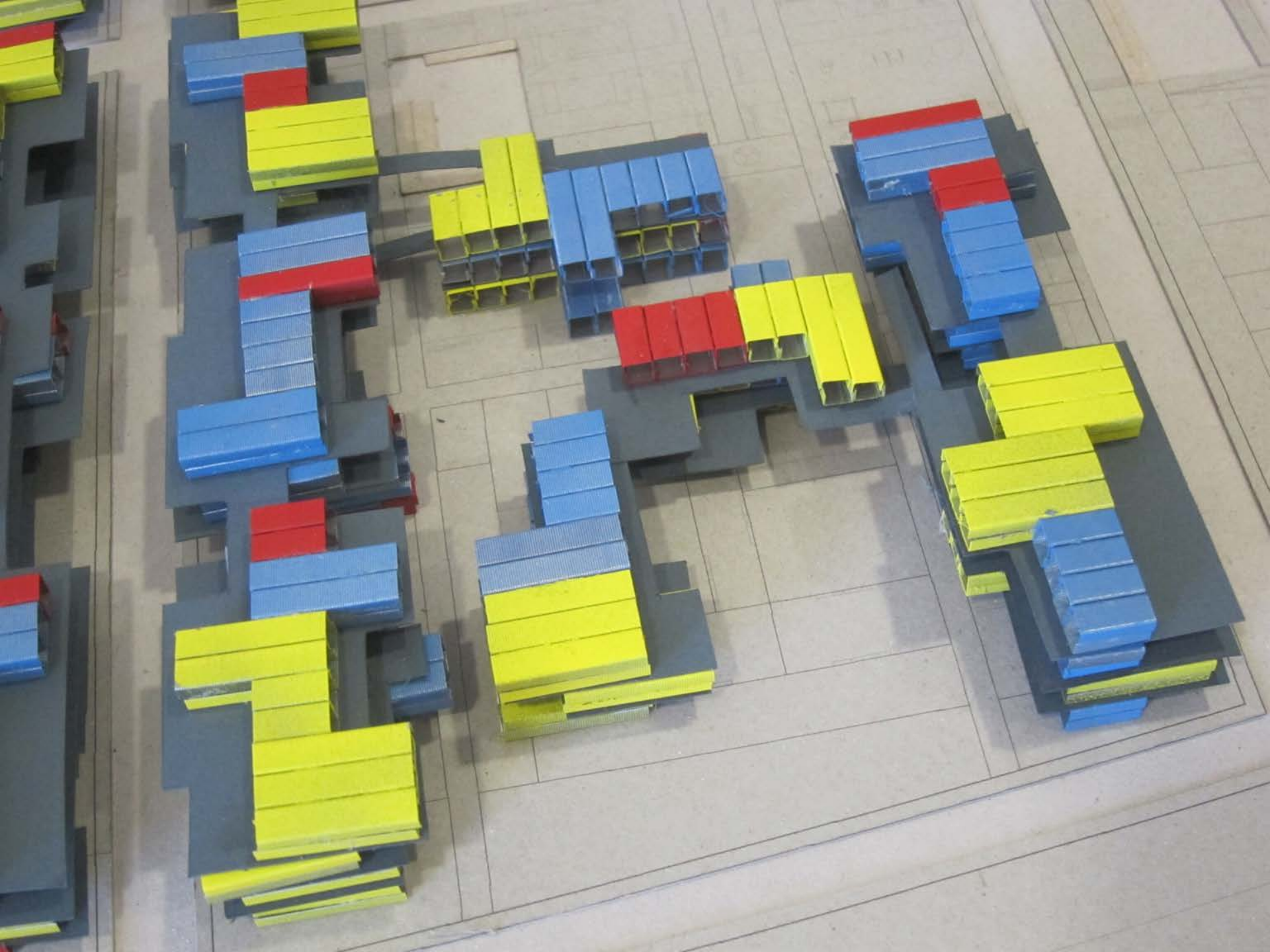





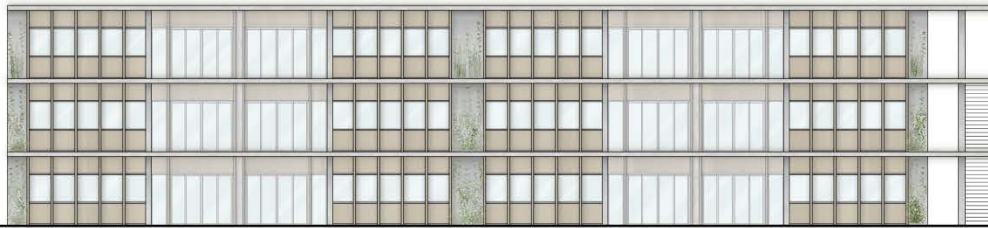

ΤΥΠΟΛΟΓΙΣ ΚΑΤΟΙΚΙΩΝ 80 τ.μ.
ΚΛΙΜΑΚΑ 1/200

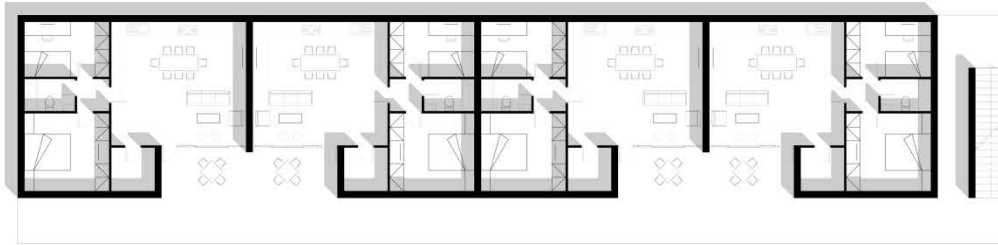

ΤΥΠΟΛΟΓΙΣ ΦΟΙΤΗΤΙΚΩΝ ΚΑΤΟΙΚΙΩΝ
ΚΛΙΜΑΚΑ 1/200

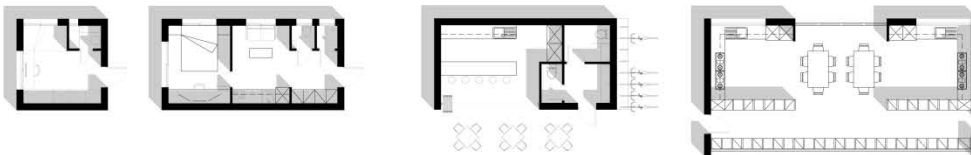







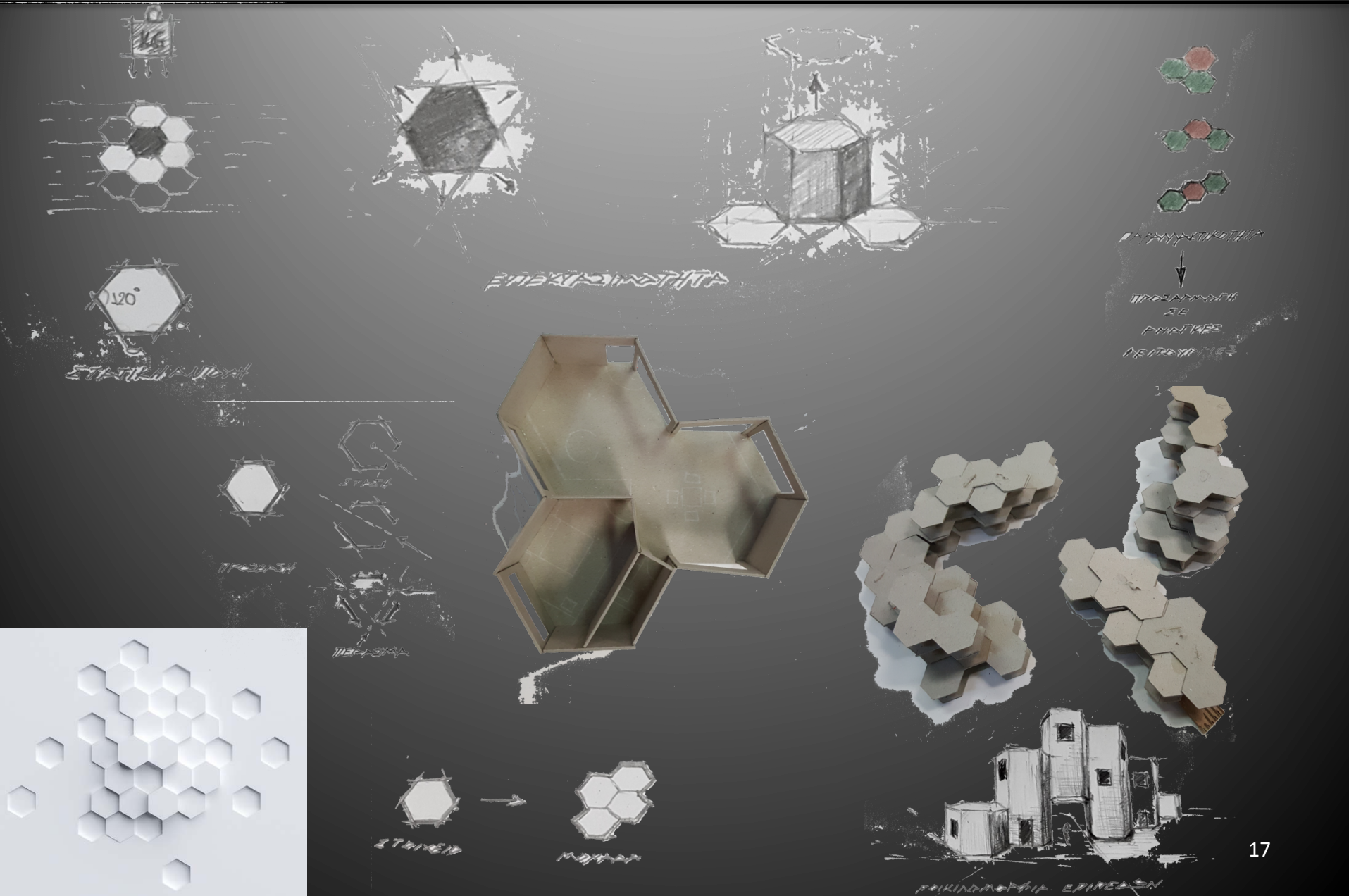



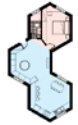







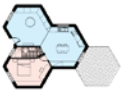

ΤΟΠΟΓΡΑΦΙΚΟ ΚΛΙΜΑΚΑ 1/500
ΕΠΙΠΕΔΟ +4.00





ΤΥΠΟΛΟΓΙΕΣ ΜΟΝΑΔΩΝ									
ΜΟΝΑΔΑ			ΕΠΕΚΤΑΣΗ	ΠΑΡΑΛΛΑΓΗ	ΜΟΝΑΔΑ			ΕΠΕΚΤΑΣΗ	ΠΑΡΑΛΛΑΓΗ
1-2 Άτομα				2-4 Άτομα					
					2-4 Άτομα				
						4-6 Άτομα			

 Δημέρευση
 Διανυκτέρευση

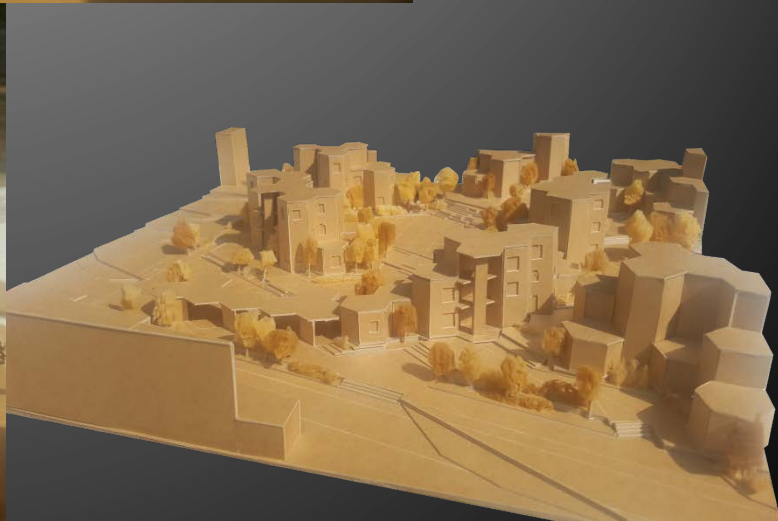



Η σύνθετη μονάδα ως συστατικό
του συνόλου

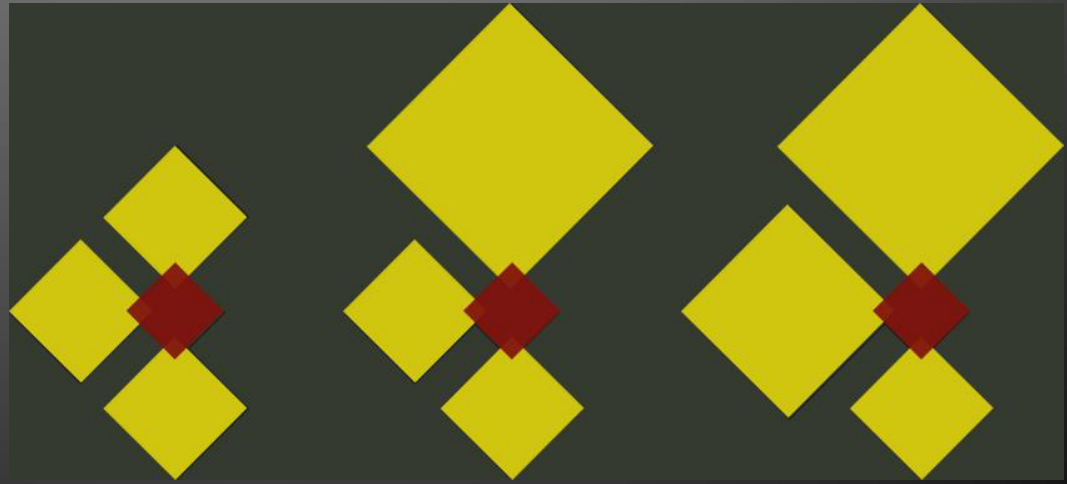
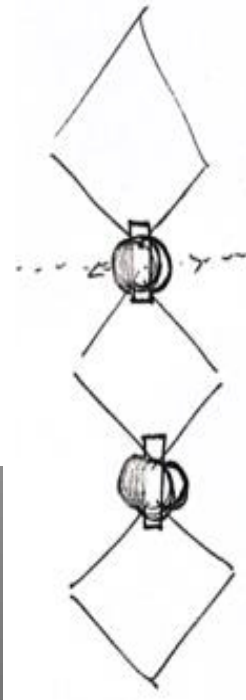
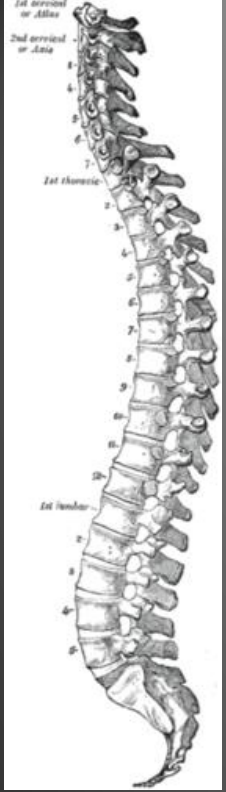

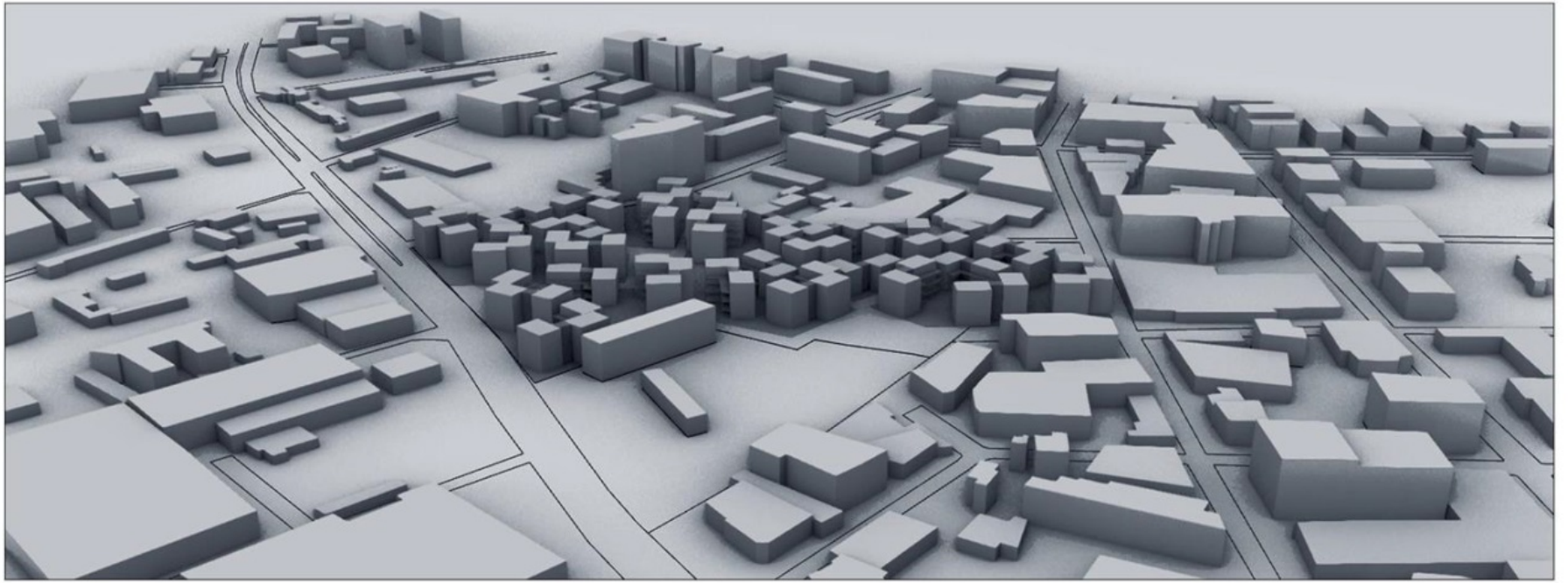



Σύνθεση 9
Καυρνάς
Σαλίνα
Χαρτίσιωνων Κλίμακα 1:500



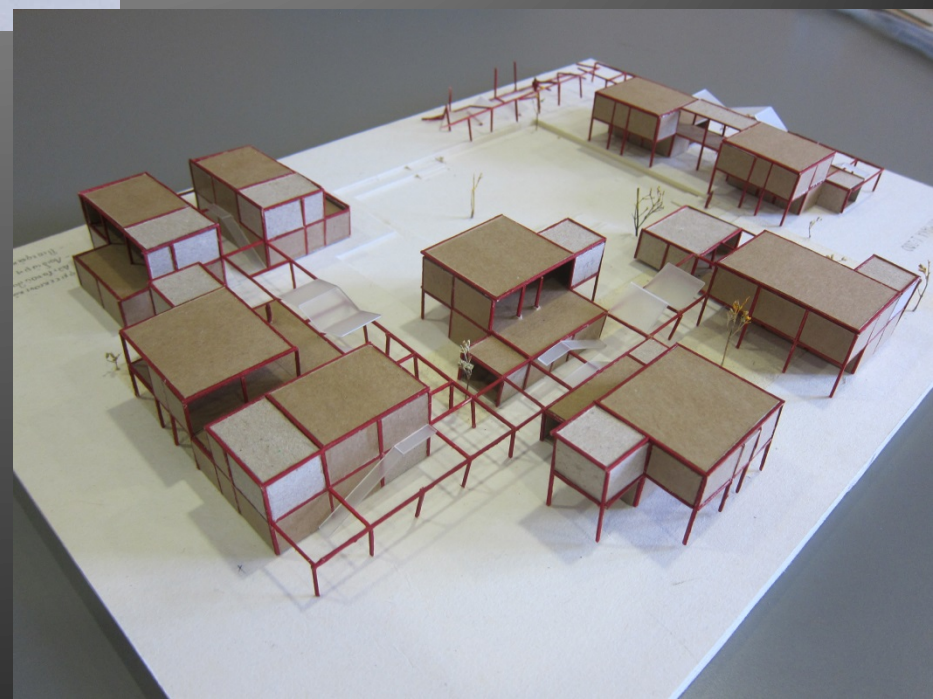
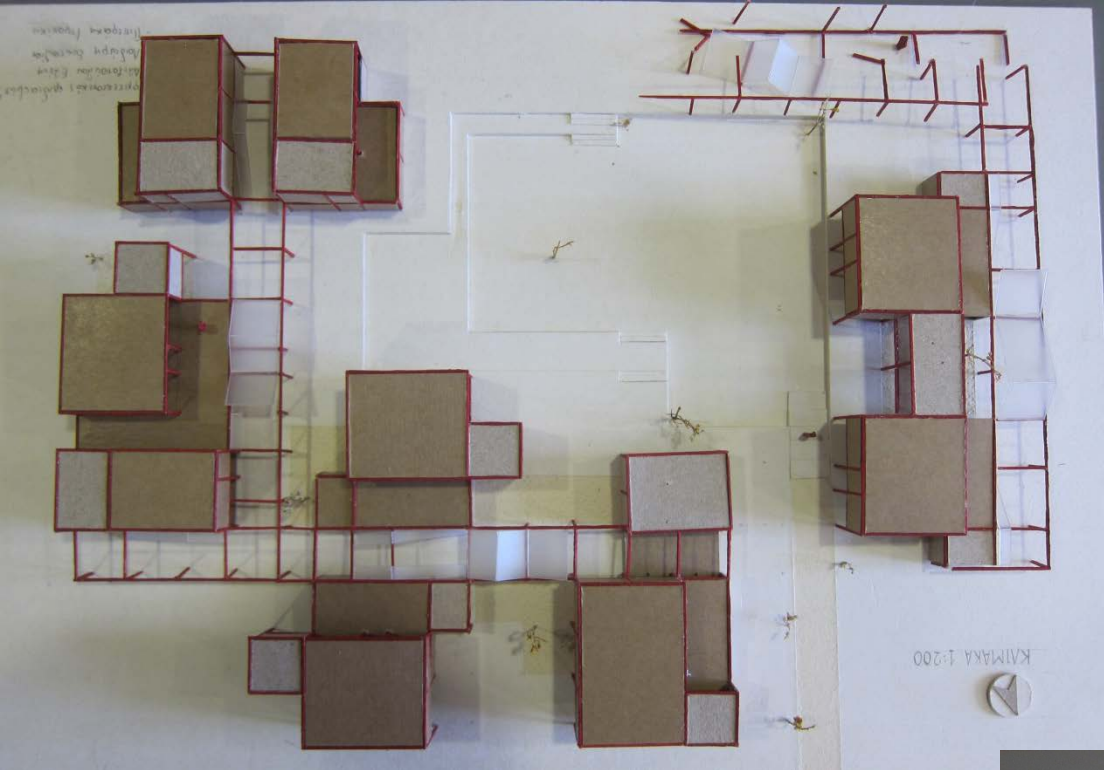

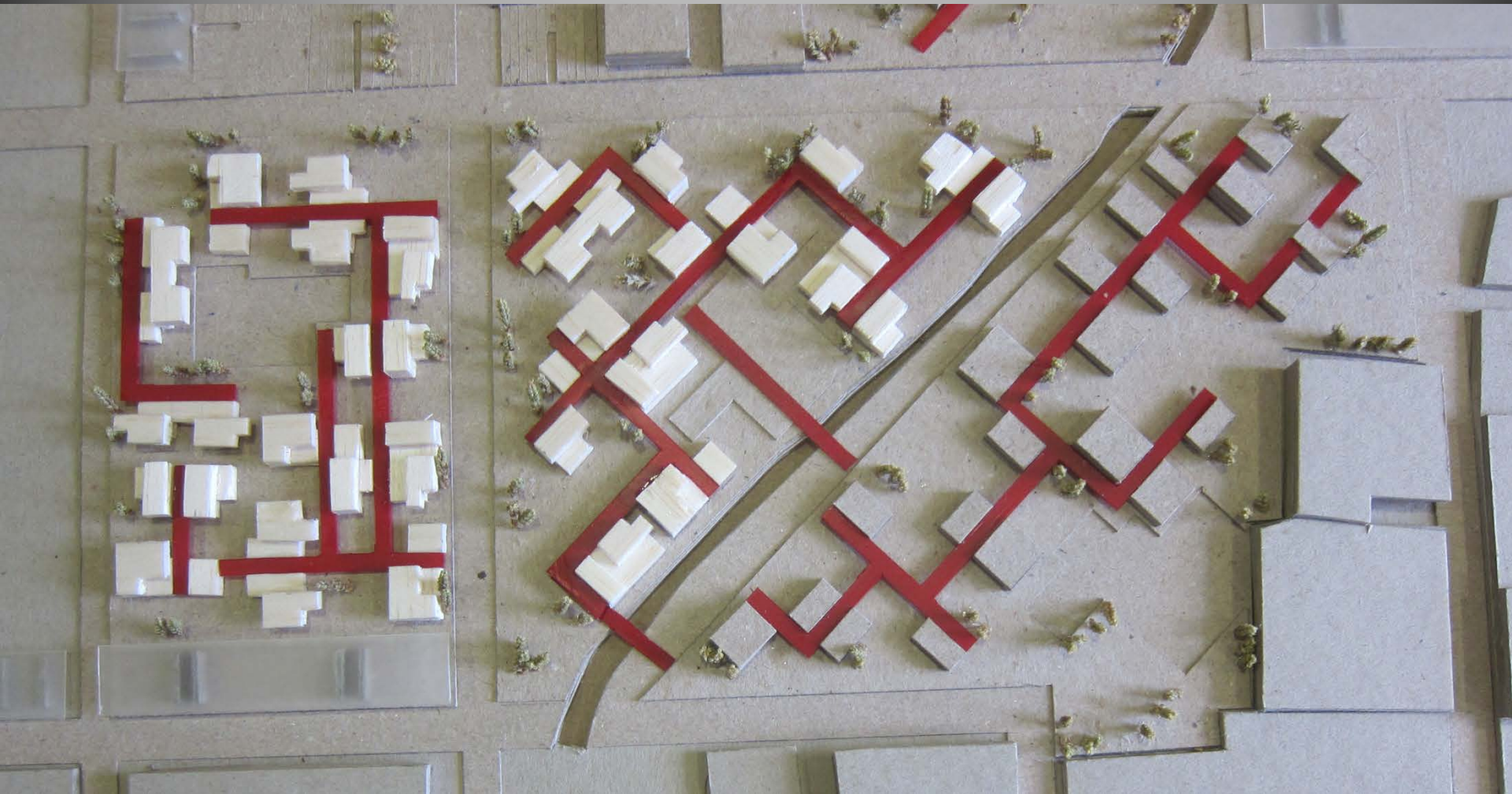

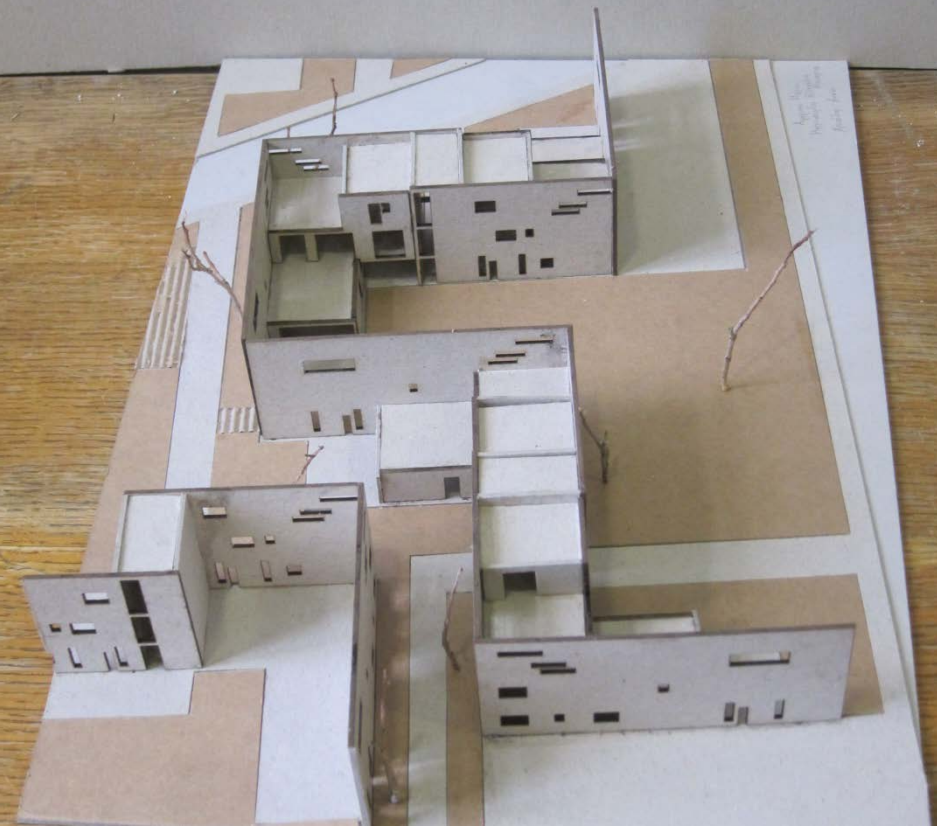

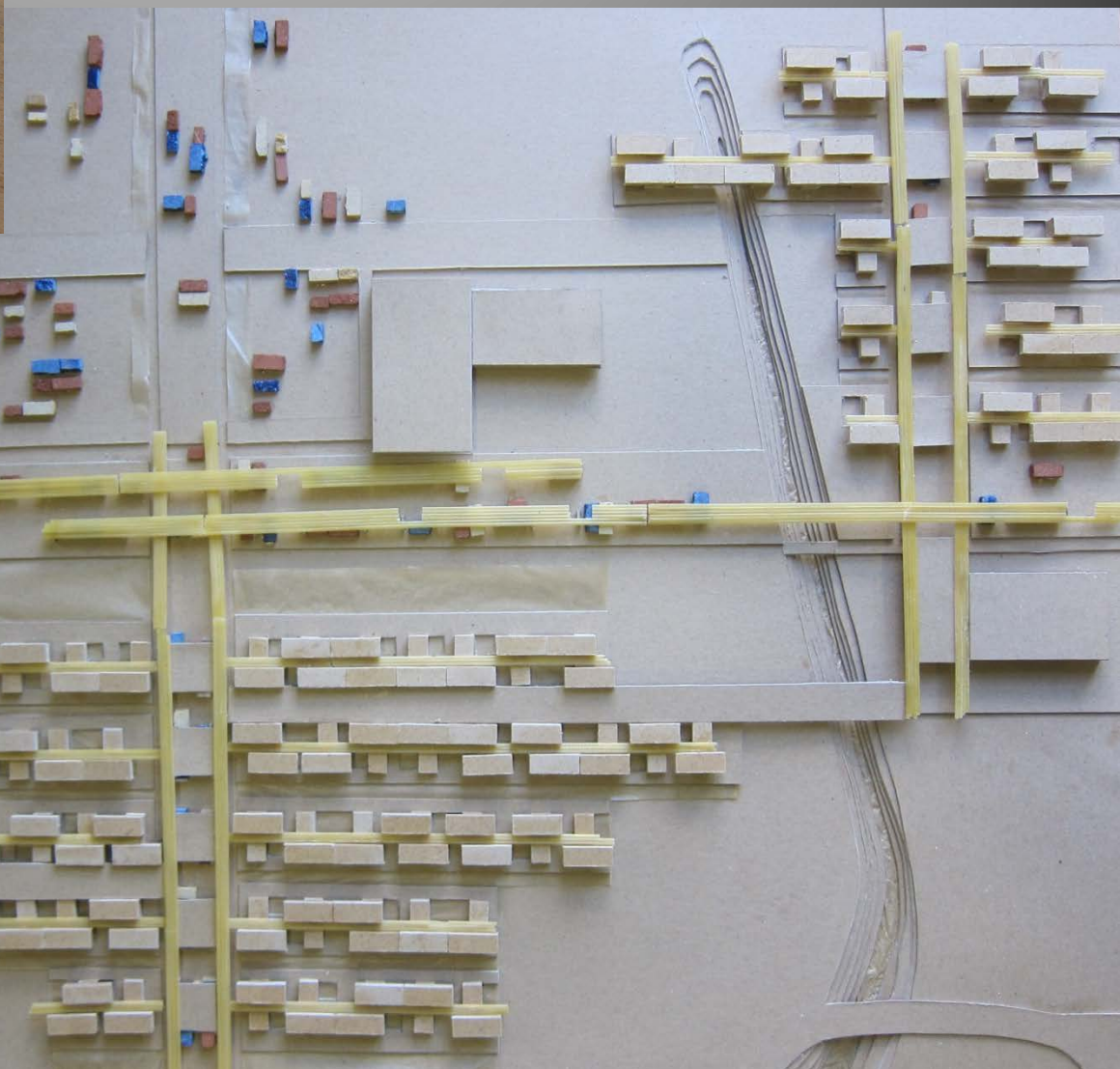
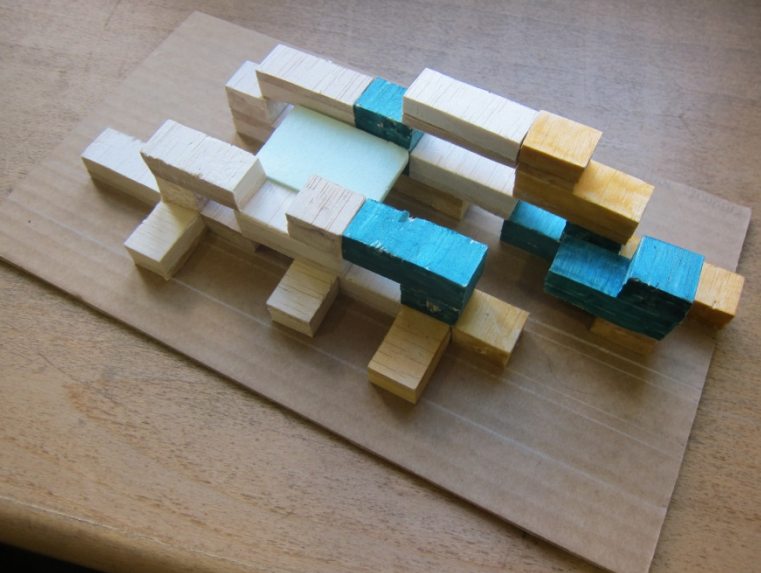







1/1000
PLAN
MAY 1950
MAY 1950
MAY 1950

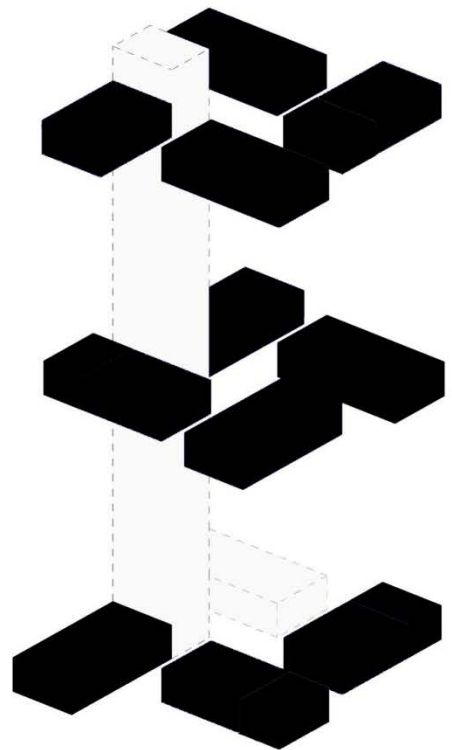
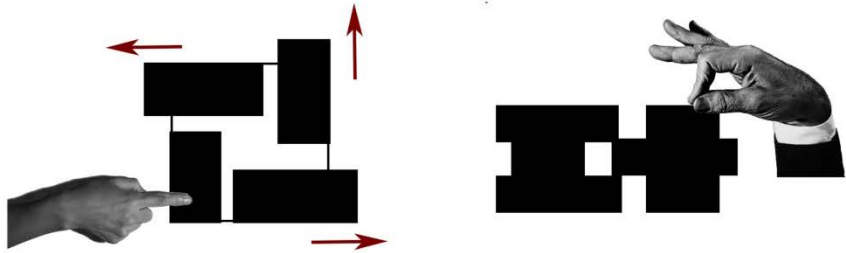
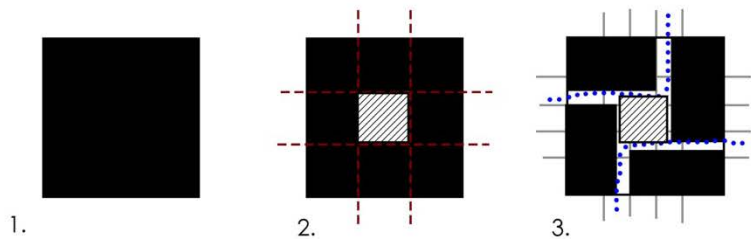

ΟΡΓΑΝΩΣΗ ΔΙΑΜΕΡΙΣΜΑΤΩΝ

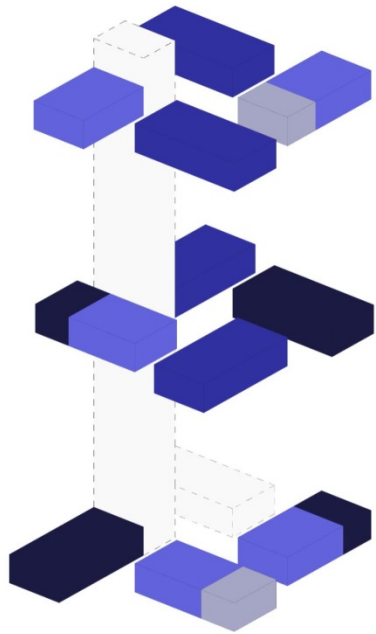

Β' ΟΡΟΦΟΣ

2 ΔΙΑΜΕΡΙΣΜΑΤΑ 72m²
2 ΔΙΑΜΕΡΙΣΜΑΤΑ 48m²
1 ΓΚΑΡΙΟΝΙΕΡΑ 24m²

Α' ΟΡΟΦΟΣ

2 ΜΕΣΟΝΕΤΕΣ 48m²
2 ΔΙΑΜΕΡΙΣΜΑΤΑ 72m²
1 ΔΙΑΜΕΡΙΣΜΑ 48m²

ΙΣΟΓΕΙΟ

ΕΛΕΥΘΕΡΟΣ ΚΟΙΝΟΧΡΗΜΤΟΣ ΧΩΡΟΣ / ΚΑΤΑΣΤΗΜΑ
2 ΜΕΣΟΝΕΤΕΣ 48m²
2 ΔΙΑΜΕΡΙΣΜΑΤΑ 48m²
1 ΓΚΑΡΙΟΝΙΕΡΑ 24m²

■ 95 m² ■ 72 m² ■ 48 m² ■ 24 m²



ΤΟΠΟΘΕΤΗΣΗ ΜΟΝΑΔΩΝ |
ΟΡΙΣΜΟΣ ΕΙΣΟΔΩΝ | ΚΟΜΒΟΣ

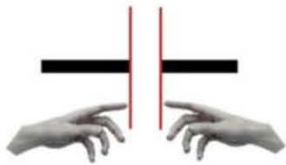

διακοπή συνέχειας

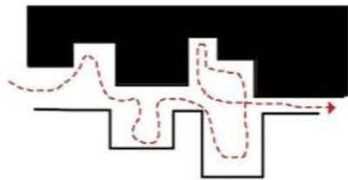

ρέον κενό - αλληλεπίδραση



αφαίρεση



προσθήκη



ΠΡΟΘΕΣΕΙΣ ΑΣΤΙΚΟΥ ΣΧΕΔΙΑΣΜΟΥ



Το κτίριο κατοικιών ως μονάδα

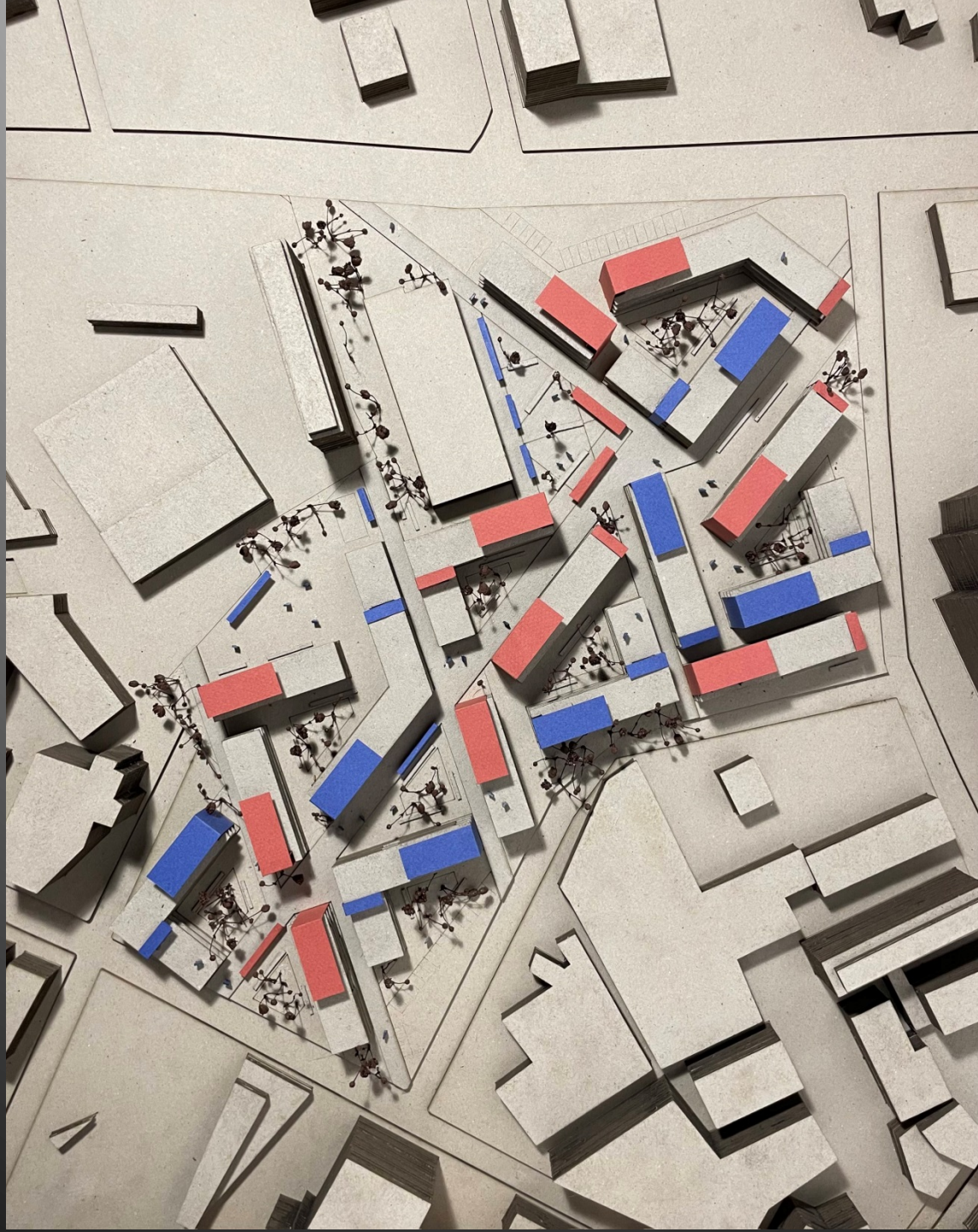

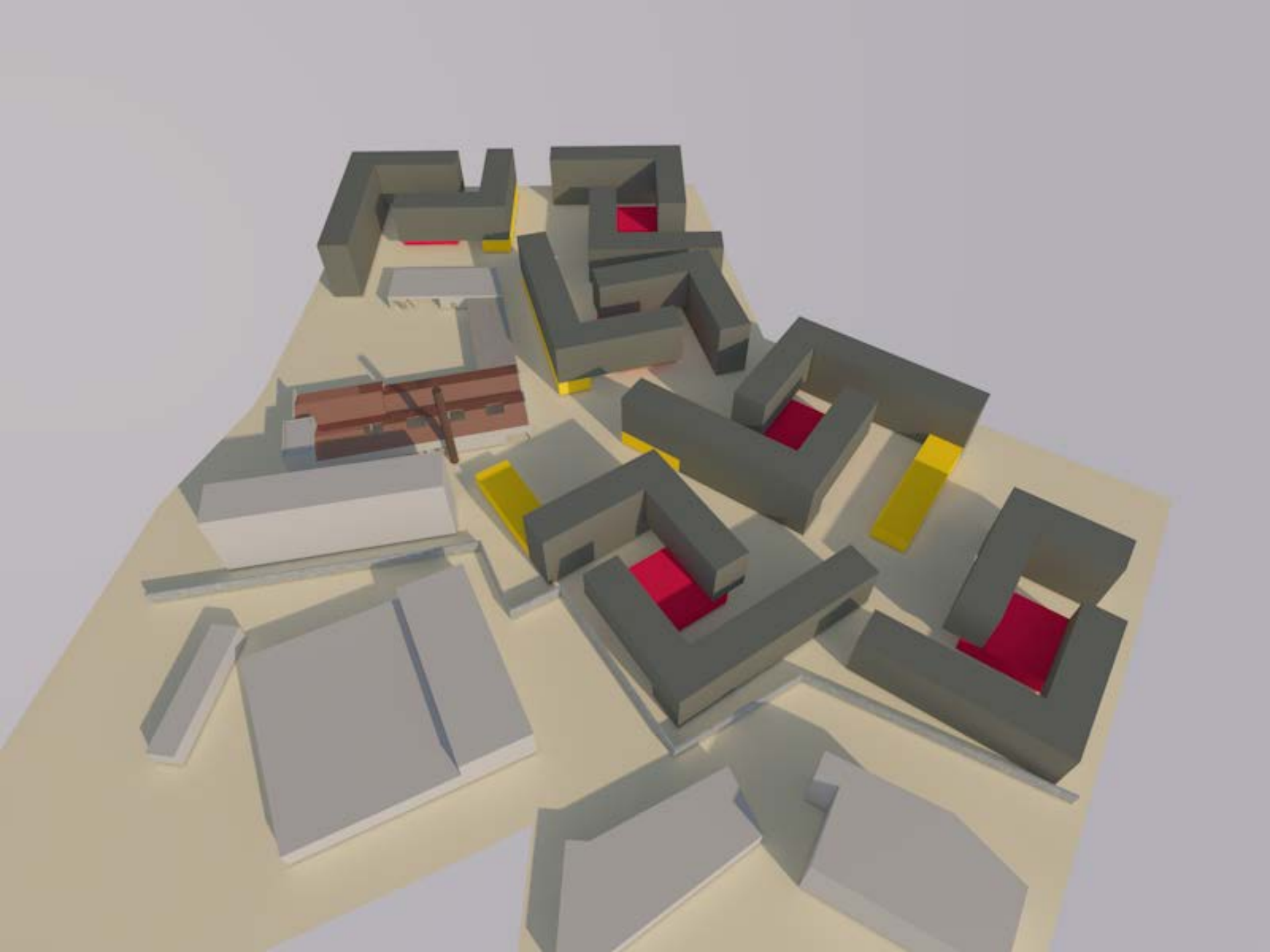

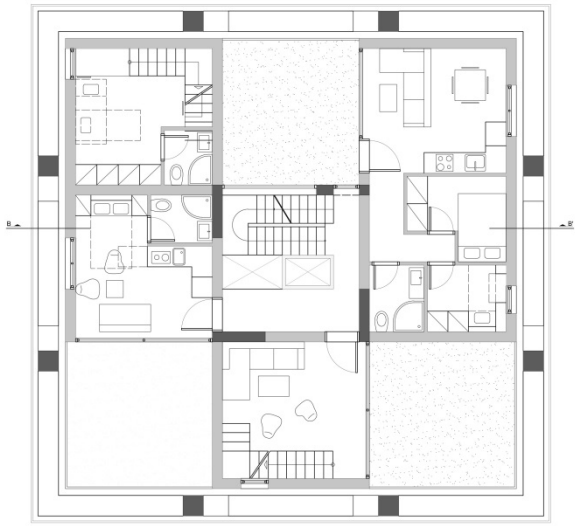

Στάθμη +4.00

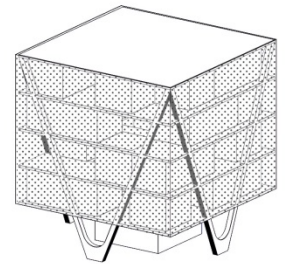
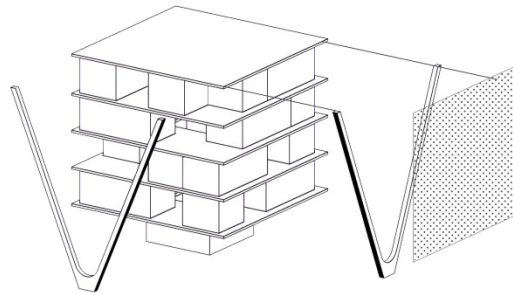
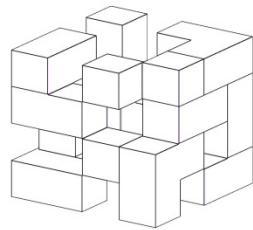
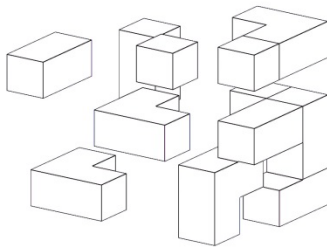
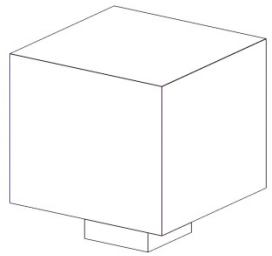
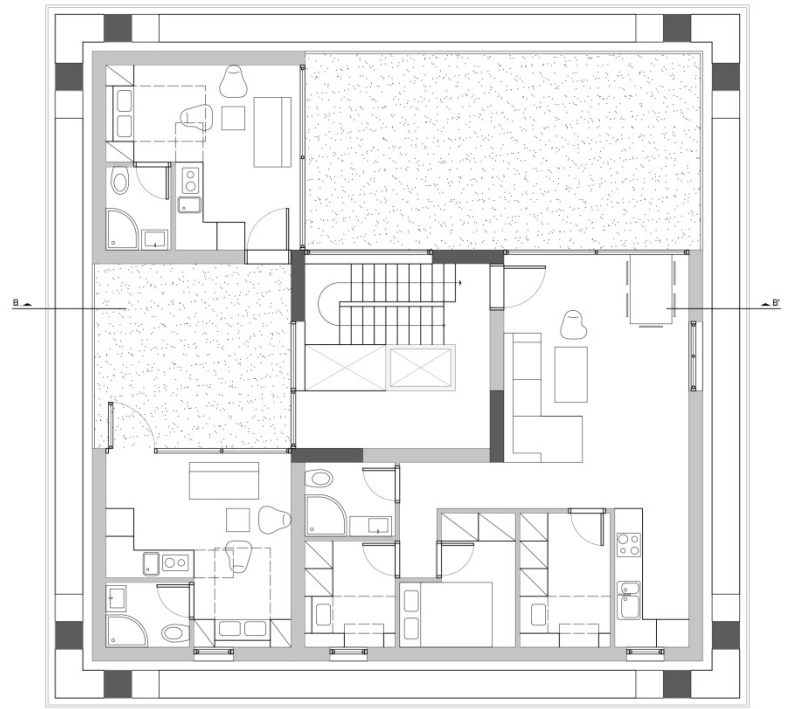



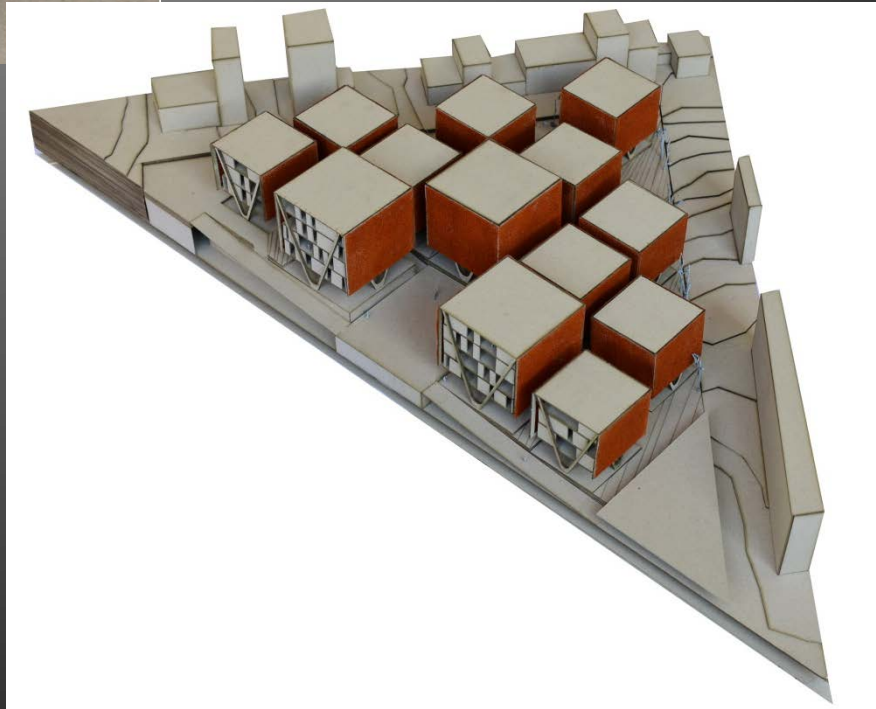
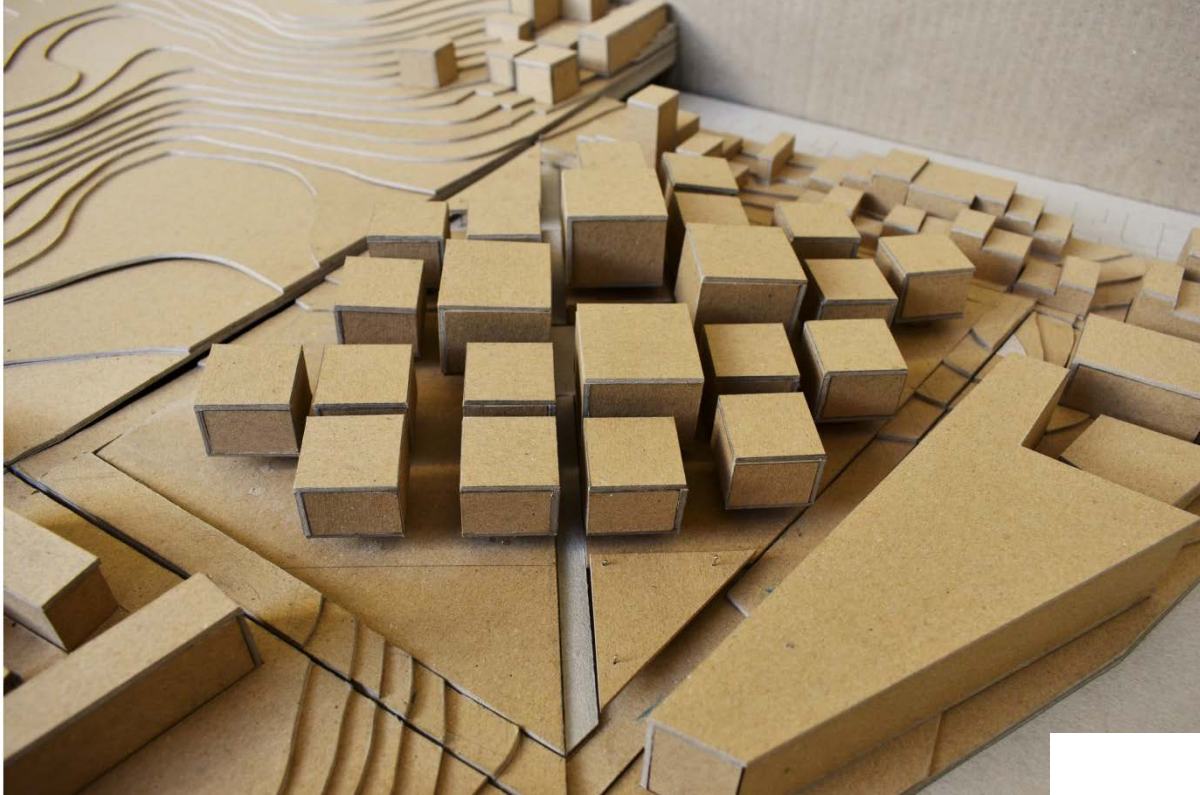

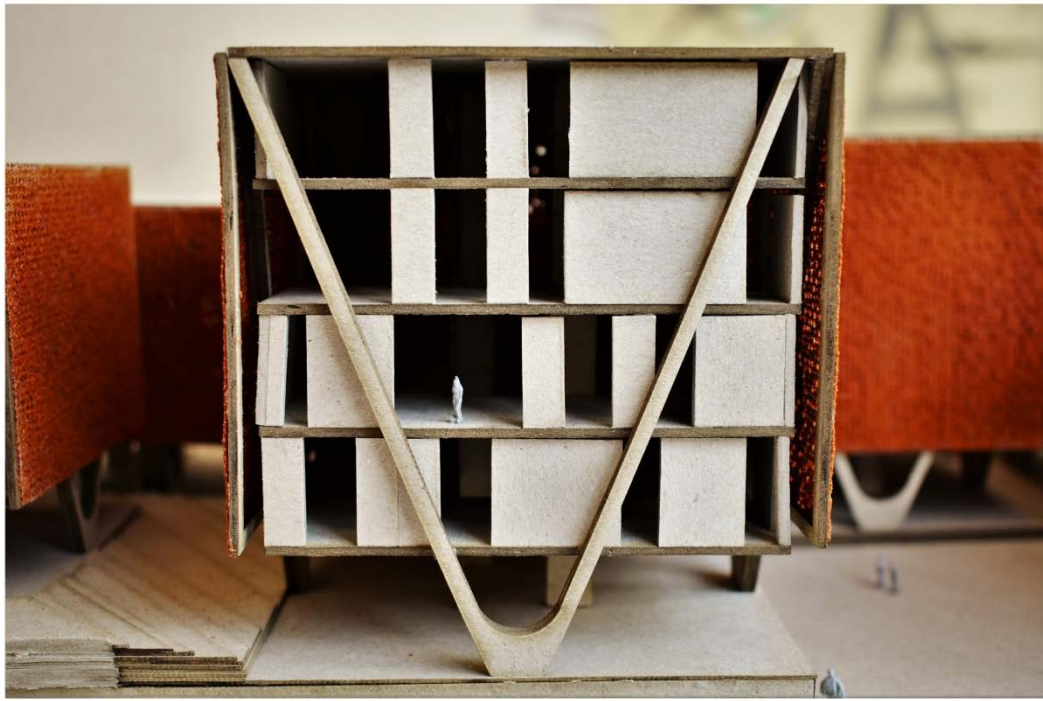

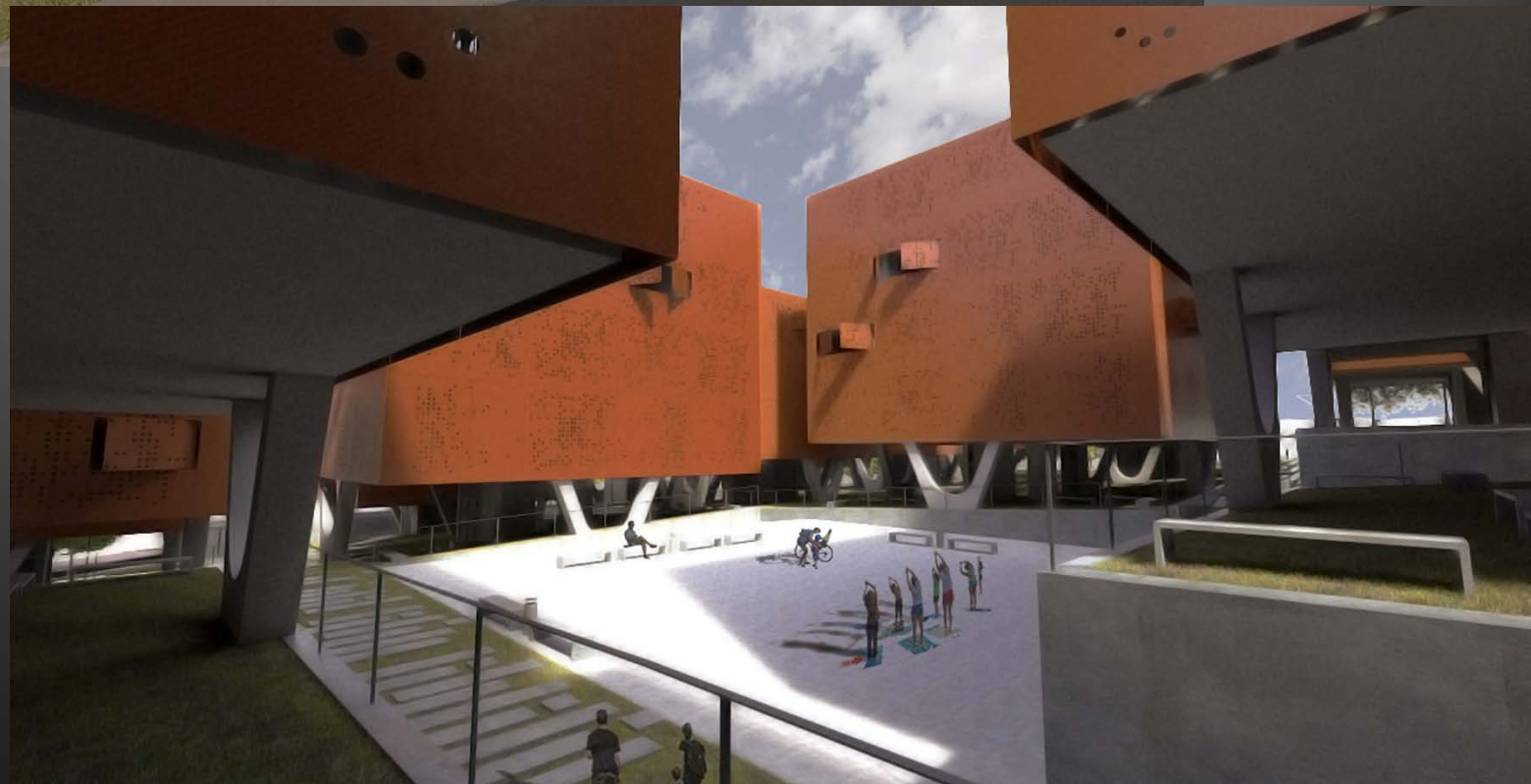



Σύνθετος κανόνας

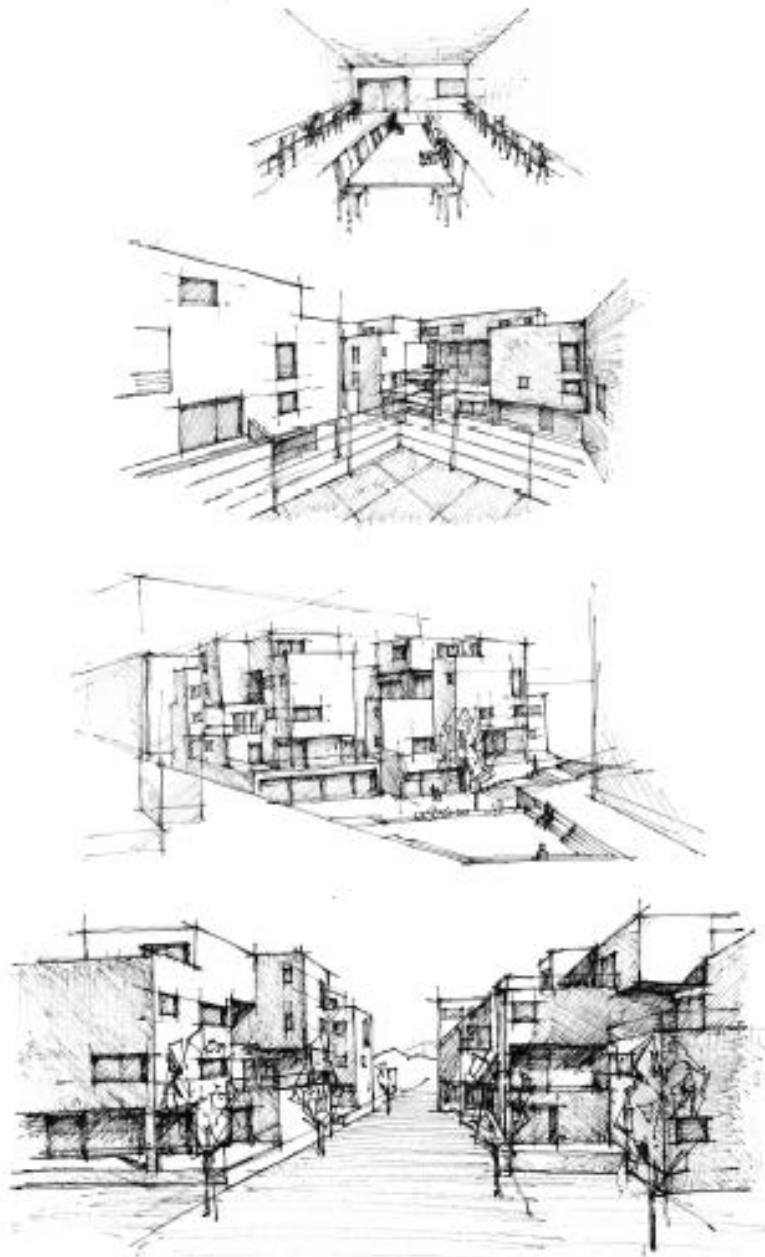





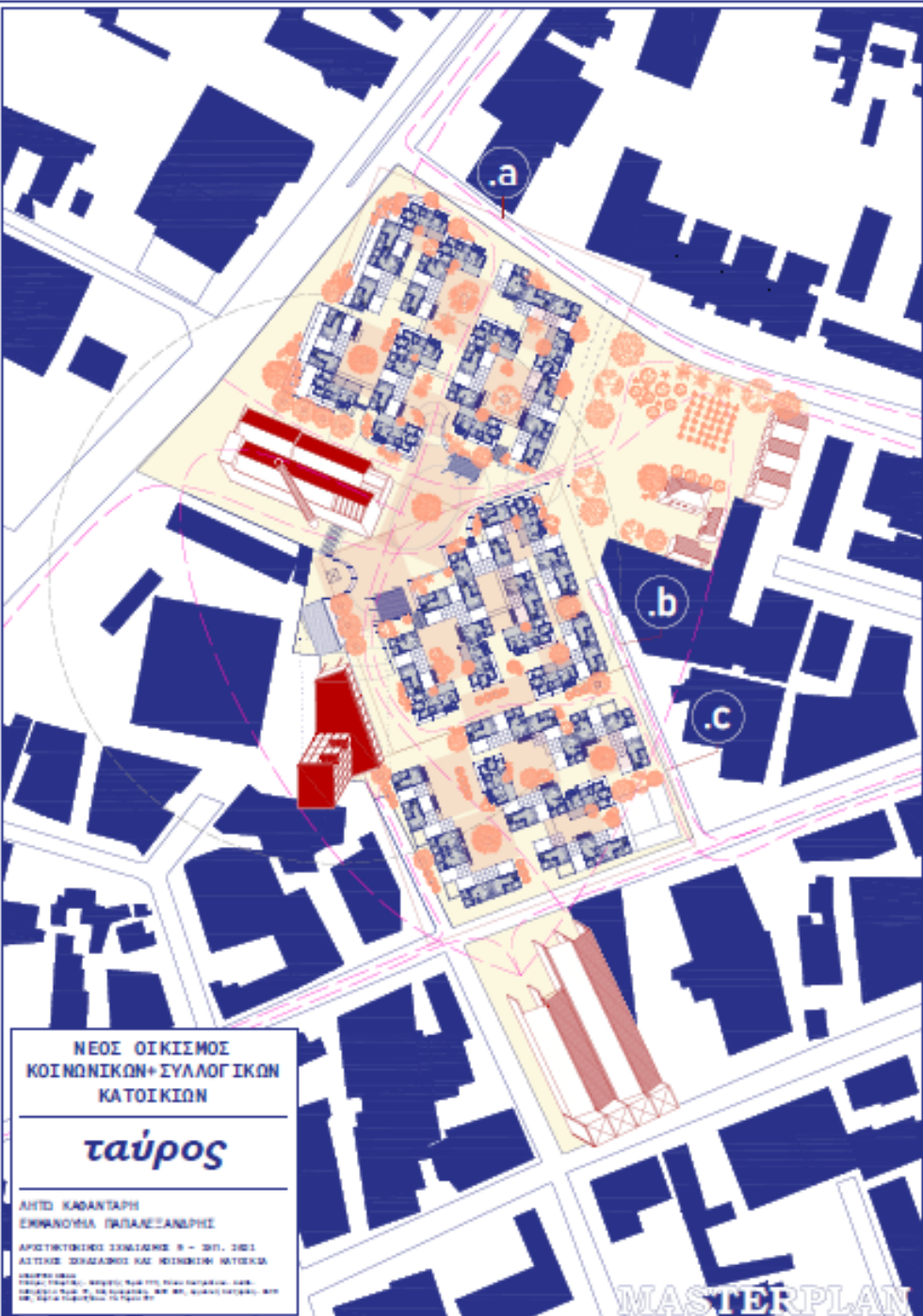

ΝΕΟΣ ΟΙΚΙΣΜΟΣ
 ΚΟΙΝΩΝΙΚΩΝ+ΣΥΛΛΟΓΙΚΩΝ
 ΚΑΤΟΙΚΙΩΝ

ταύρος

ΑΥΤΟ ΚΑΘΑΝΤΩΝ
 ΕΚΧΑΝΩΝΙΑ ΠΑΠΑΝΔΡΑΚΗ

ΑΡΧΙΤΕΚΤΟΝΙΚΟ ΣΧΕΔΙΑΣΜΟ 0 - 2011, 2012
 ΑΣΤΙΚΟ ΣΧΕΔΙΑΣΜΟ ΚΑΙ ΚΙΝΗΤΙΚΟ ΜΑΤΕΡΙΑ

ΔΡΟΜΟΣ 0800
 ΤΙΜΟΛΟΓΙΟ 0800, ΜΕΛΕΤΗ ΚΑΙ ΠΡΟ ΤΥΠΟ ΠΑΡΑΧΩΡΑ, ΚΑΘ.
 ΟΡΘΟΓΩΝΙΟ ΚΑΙ 01, 02, 03, 04, 05, 06, 07, 08, 09, 10, 11, 12, 13, 14, 15, 16, 17, 18, 19, 20, 21, 22, 23, 24, 25, 26, 27, 28, 29, 30, 31, 32, 33, 34, 35, 36, 37, 38, 39, 40, 41, 42, 43, 44, 45, 46, 47, 48, 49, 50, 51, 52, 53, 54, 55, 56, 57, 58, 59, 60, 61, 62, 63, 64, 65, 66, 67, 68, 69, 70, 71, 72, 73, 74, 75, 76, 77, 78, 79, 80, 81, 82, 83, 84, 85, 86, 87, 88, 89, 90, 91, 92, 93, 94, 95, 96, 97, 98, 99, 100, 101, 102, 103, 104, 105, 106, 107, 108, 109, 110, 111, 112, 113, 114, 115, 116, 117, 118, 119, 120, 121, 122, 123, 124, 125, 126, 127, 128, 129, 130, 131, 132, 133, 134, 135, 136, 137, 138, 139, 140, 141, 142, 143, 144, 145, 146, 147, 148, 149, 150, 151, 152, 153, 154, 155, 156, 157, 158, 159, 160, 161, 162, 163, 164, 165, 166, 167, 168, 169, 170, 171, 172, 173, 174, 175, 176, 177, 178, 179, 180, 181, 182, 183, 184, 185, 186, 187, 188, 189, 190, 191, 192, 193, 194, 195, 196, 197, 198, 199, 200, 201, 202, 203, 204, 205, 206, 207, 208, 209, 210, 211, 212, 213, 214, 215, 216, 217, 218, 219, 220, 221, 222, 223, 224, 225, 226, 227, 228, 229, 230, 231, 232, 233, 234, 235, 236, 237, 238, 239, 240, 241, 242, 243, 244, 245, 246, 247, 248, 249, 250, 251, 252, 253, 254, 255, 256, 257, 258, 259, 260, 261, 262, 263, 264, 265, 266, 267, 268, 269, 270, 271, 272, 273, 274, 275, 276, 277, 278, 279, 280, 281, 282, 283, 284, 285, 286, 287, 288, 289, 290, 291, 292, 293, 294, 295, 296, 297, 298, 299, 300, 301, 302, 303, 304, 305, 306, 307, 308, 309, 310, 311, 312, 313, 314, 315, 316, 317, 318, 319, 320, 321, 322, 323, 324, 325, 326, 327, 328, 329, 330, 331, 332, 333, 334, 335, 336, 337, 338, 339, 340, 341, 342, 343, 344, 345, 346, 347, 348, 349, 350, 351, 352, 353, 354, 355, 356, 357, 358, 359, 360, 361, 362, 363, 364, 365, 366, 367, 368, 369, 370, 371, 372, 373, 374, 375, 376, 377, 378, 379, 380, 381, 382, 383, 384, 385, 386, 387, 388, 389, 390, 391, 392, 393, 394, 395, 396, 397, 398, 399, 400, 401, 402, 403, 404, 405, 406, 407, 408, 409, 410, 411, 412, 413, 414, 415, 416, 417, 418, 419, 420, 421, 422, 423, 424, 425, 426, 427, 428, 429, 430, 431, 432, 433, 434, 435, 436, 437, 438, 439, 440, 441, 442, 443, 444, 445, 446, 447, 448, 449, 450, 451, 452, 453, 454, 455, 456, 457, 458, 459, 460, 461, 462, 463, 464, 465, 466, 467, 468, 469, 470, 471, 472, 473, 474, 475, 476, 477, 478, 479, 480, 481, 482, 483, 484, 485, 486, 487, 488, 489, 490, 491, 492, 493, 494, 495, 496, 497, 498, 499, 500, 501, 502, 503, 504, 505, 506, 507, 508, 509, 510, 511, 512, 513, 514, 515, 516, 517, 518, 519, 520, 521, 522, 523, 524, 525, 526, 527, 528, 529, 530, 531, 532, 533, 534, 535, 536, 537, 538, 539, 540, 541, 542, 543, 544, 545, 546, 547, 548, 549, 550, 551, 552, 553, 554, 555, 556, 557, 558, 559, 560, 561, 562, 563, 564, 565, 566, 567, 568, 569, 570, 571, 572, 573, 574, 575, 576, 577, 578, 579, 580, 581, 582, 583, 584, 585, 586, 587, 588, 589, 590, 591, 592, 593, 594, 595, 596, 597, 598, 599, 600, 601, 602, 603, 604, 605, 606, 607, 608, 609, 610, 611, 612, 613, 614, 615, 616, 617, 618, 619, 620, 621, 622, 623, 624, 625, 626, 627, 628, 629, 630, 631, 632, 633, 634, 635, 636, 637, 638, 639, 640, 641, 642, 643, 644, 645, 646, 647, 648, 649, 650, 651, 652, 653, 654, 655, 656, 657, 658, 659, 660, 661, 662, 663, 664, 665, 666, 667, 668, 669, 670, 671, 672, 673, 674, 675, 676, 677, 678, 679, 680, 681, 682, 683, 684, 685, 686, 687, 688, 689, 690, 691, 692, 693, 694, 695, 696, 697, 698, 699, 700, 701, 702, 703, 704, 705, 706, 707, 708, 709, 710, 711, 712, 713, 714, 715, 716, 717, 718, 719, 720, 721, 722, 723, 724, 725, 726, 727, 728, 729, 730, 731, 732, 733, 734, 735, 736, 737, 738, 739, 740, 741, 742, 743, 744, 745, 746, 747, 748, 749, 750, 751, 752, 753, 754, 755, 756, 757, 758, 759, 760, 761, 762, 763, 764, 765, 766, 767, 768, 769, 770, 771, 772, 773, 774, 775, 776, 777, 778, 779, 780, 781, 782, 783, 784, 785, 786, 787, 788, 789, 790, 791, 792, 793, 794, 795, 796, 797, 798, 799, 800, 801, 802, 803, 804, 805, 806, 807, 808, 809, 810, 811, 812, 813, 814, 815, 816, 817, 818, 819, 820, 821, 822, 823, 824, 825, 826, 827, 828, 829, 830, 831, 832, 833, 834, 835, 836, 837, 838, 839, 840, 841, 842, 843, 844, 845, 846, 847, 848, 849, 850, 851, 852, 853, 854, 855, 856, 857, 858, 859, 860, 861, 862, 863, 864, 865, 866, 867, 868, 869, 870, 871, 872, 873, 874, 875, 876, 877, 878, 879, 880, 881, 882, 883, 884, 885, 886, 887, 888, 889, 890, 891, 892, 893, 894, 895, 896, 897, 898, 899, 900, 901, 902, 903, 904, 905, 906, 907, 908, 909, 910, 911, 912, 913, 914, 915, 916, 917, 918, 919, 920, 921, 922, 923, 924, 925, 926, 927, 928, 929, 930, 931, 932, 933, 934, 935, 936, 937, 938, 939, 940, 941, 942, 943, 944, 945, 946, 947, 948, 949, 950, 951, 952, 953, 954, 955, 956, 957, 958, 959, 960, 961, 962, 963, 964, 965, 966, 967, 968, 969, 970, 971, 972, 973, 974, 975, 976, 977, 978, 979, 980, 981, 982, 983, 984, 985, 986, 987, 988, 989, 990, 991, 992, 993, 994, 995, 996, 997, 998, 999, 1000

MASTERPLAN

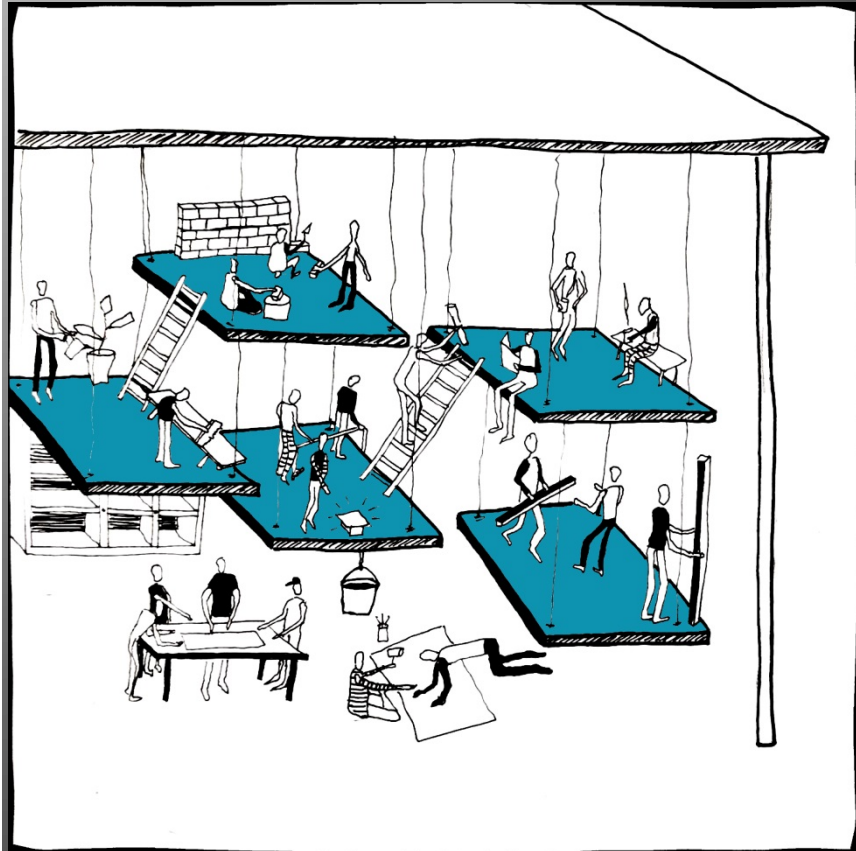



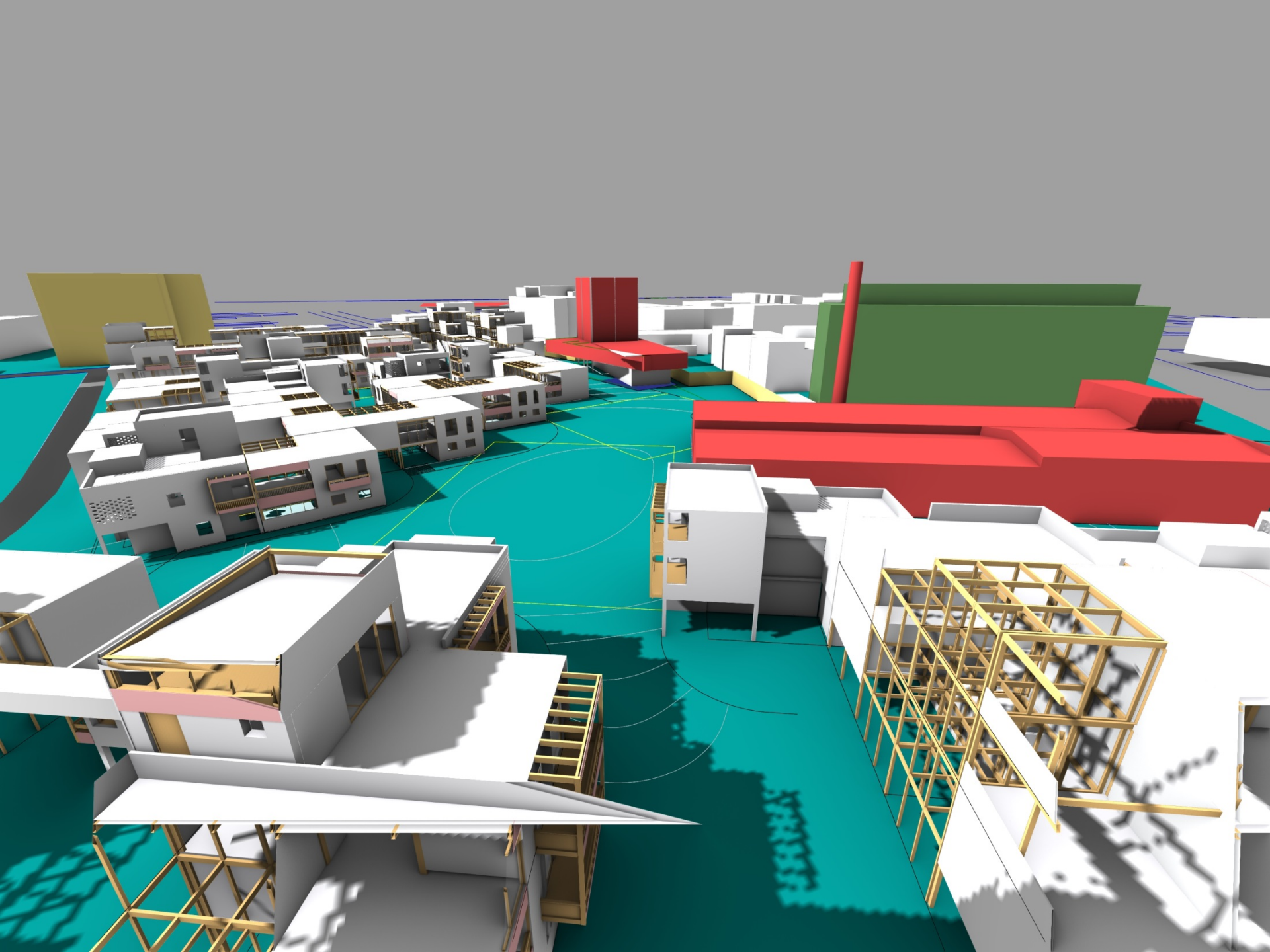



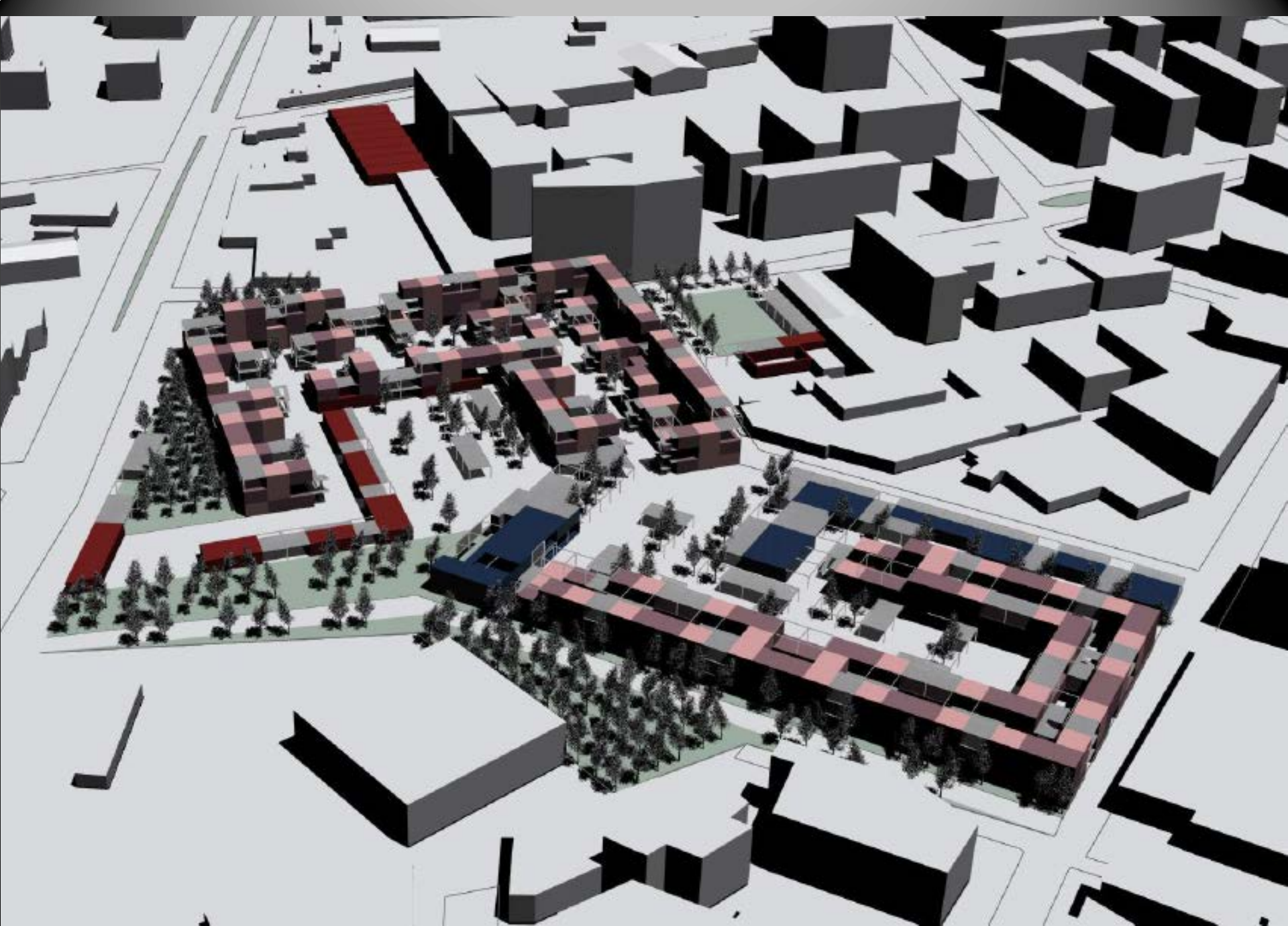

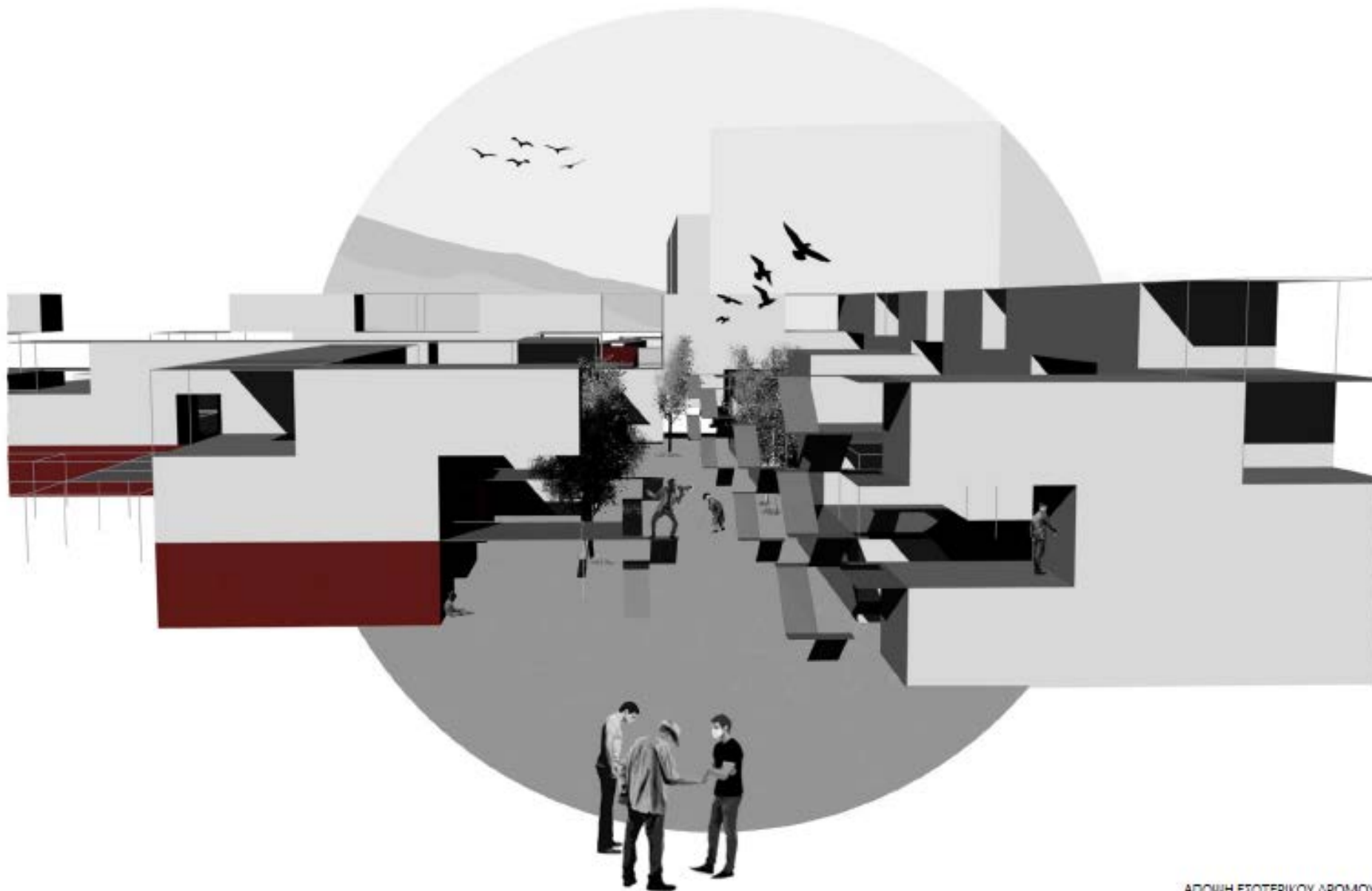

ΑΠΟΨΗ ΕΣΩΤΕΡΙΚΟΥ ΔΡΟΜΟΥ



Το σύνολο ως ενιαίο σύστημα

3d rendering - collage - 'The courtyard'



Αρχιτεκτονικός σχεδιασμός 9: Κοινωνική/ συλλογική κατοικία Μάστορη Χρυσάνθη, Τσούλια Ιωάννα



Ανάλυση περιοχής

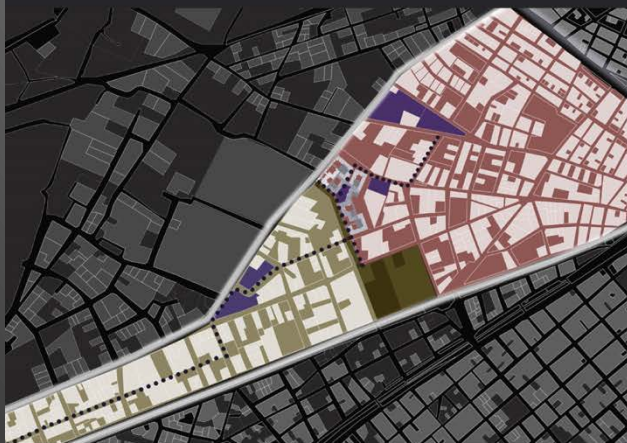

Masterplan



ΠΡΟΘΕΣΕΙΣ:

Δημιουργία μιας συνέχειας, πέραν της υφιστάμενης ασυνέχειας
Δημιουργία ενδιάμεσης ζώνης μεταξύ της γραμμικής πόλης (χώρος εργασίας)
και του νησιού (χώρος κατοικίας)

Η γέφυρα μεταξύ τους: εκπαίδευση- εργαστήρια
Δημιουργία εσωτερικού πεζόδρομου στη λωρίδα → αίσθηση γειτονιάς
Σύνδεση των λειτουργιών μέσα από ένα δίκτυο δημόσιων χώρων

